

इंटरनेट

मानक

Disclosure to Promote the Right To Information

Whereas the Parliament of India has set out to provide a practical regime of right to information for citizens to secure access to information under the control of public authorities, in order to promote transparency and accountability in the working of every public authority, and whereas the attached publication of the Bureau of Indian Standards is of particular interest to the public, particularly disadvantaged communities and those engaged in the pursuit of education and knowledge, the attached public safety standard is made available to promote the timely dissemination of this information in an accurate manner to the public.

“जानने का अधिकार, जीने का अधिकार”

Mazdoor Kisan Shakti Sangathan

“The Right to Information, The Right to Live”

“पुराने को छोड़ नये के तरफ”

Jawaharlal Nehru

“Step Out From the Old to the New”

IS 13935 (2009): Seismic Evaluation, Repair and Strengthening of Masonry Buildings - Guidelines [CED 39: Earthquake Engineering]



“ज्ञान से एक नये भारत का निर्माण”

Satyanarayan Gangaram Pitroda

“Invent a New India Using Knowledge”



“ज्ञान एक ऐसा खजाना है जो कभी चुराया नहीं जा सकता है”

Bhartrhari—Nitiśatakam

“Knowledge is such a treasure which cannot be stolen”

BLANK PAGE



भारतीय मानक
चिनाई वाले भवनों के भूकंपीय मूल्यांकन मरम्मत और
सुद ढीकरण — मार्गदर्शिका
(पहला पुनरीक्षण)

Indian Standard
SEISMIC EVALUATION, REPAIR AND STRENGTHENING
OF MASONRY BUILDINGS — GUIDELINES
(*First Revision*)

ICS 91.120.25

© BIS 2009

BUREAU OF INDIAN STANDARDS
MANAK BHAVAN, 9 BAHADUR SHAH ZAFAR MARG
NEW DELHI 110002

FOREWORD

This Indian Standard (First Revision) was adopted by the Bureau of Indian Standards, after the draft finalized by the Earthquake Engineering Sectional Committee had been approved by the Civil Engineering Division Council.

Himalayan-Naga Lushai region, Indo-Gangetic Plain, Western India and Kutch and Kathiawar regions are geologically unstable parts of the country and some devastating earthquakes of the world have occurred there. A major part of the peninsular India has also been visited by moderate earthquake, but these were relatively few in number and had considerably lesser intensity. It has been a long felt need to rationalize the earthquake resistant design and construction of structures taking into account seismic data from studies of the Indian earthquakes, particularly in view of the heavy construction programme all over the country. It is to serve this purpose that IS 1893 : 1962 'Criteria for earthquake resistant design of structures' was formulated and subsequently revised in 1966, 1970, 1975, 1984 and 2002. It lays down the seismic zones, the basic seismic coefficients and other factors and criteria for various structures. As an adjunct to IS 1893, IS 4326 'Code of practice for earthquake resistant design and construction of buildings' was formulated in 1967 and revised in 1976 and in 1993. The 1976 version contained some recommendations for low strength brick masonry and stone buildings which have now been covered in greater detail in IS 13828 : 1993 'Guidelines for improving earthquake resistance of low strength masonry building'.

Earthquake damages to buildings in Himachal Pradesh, North Bihar and hill districts of Uttar Pradesh emphasized the need to formulate this standard to cover guidelines for repair and strengthening of these buildings from any future earthquakes and it was first published in 1993.

The following are the major important modifications made in this revision:

- a) Non-shrink grouts and fiber reinforced plastics have been incorporated for repair, restoration work and strengthening.
- b) Damageability assessment of existing masonry buildings under earthquake occurrences has been incorporated.
- c) Assessment of retrofitting requirements and actions for retrofitting also incorporated.
- d) Provision of seismic belts around door and window openings.
- e) Rapid visual screening method along with RVS survey forms for masonry buildings for seismic hazards evaluation has been incorporated.

In this revision, due weightage has been given to international coordination among standards and practices prevailing in different countries in the field in the country.

For the purpose of deciding whether a particular requirement of this standard is complied with, the final value observed or calculated, expressing the result of a test or analysis, shall be rounded off in accordance with IS 2 : 1960 'Rules for rounding off numerical values (*revised*)'. The number of significant places retained in the rounded off value should be the same as that of specified value in this standard.

*Indian Standard*SEISMIC EVALUATION, REPAIR AND STRENGTHENING
OF MASONRY BUILDINGS — GUIDELINES*(First Revision)***1 SCOPE**

1.1 This standard covers the selection of materials and techniques to be used for repair and seismic strengthening of damaged buildings during earthquakes. It also covers the damageability assessment and retrofitting for upgrading of seismic resistance of existing masonry buildings covered under IS 4326 and IS 13828.

1.2 The repair materials and techniques described herein may be used for all type of masonry buildings and construction.

1.3 The provisions of this standard are applicable for buildings in seismic Zones III to V of IS 1893 (Part 1). These are based on damaging seismic intensities VII and more on M. S. K. Intensity scales. The scheme of strengthening should satisfy the requirements stipulated for the seismic zone of IS 1893 (Part 1), building categories of IS 4326 and provisions made in this Code and in IS 13828 for low strength masonry building. No special seismic resistance features are considered necessary for buildings in seismic Zone II, but the important buildings in this Zone may also be considered for upgrading their seismic resistance.

1.4 The suggested reinforcing of horizontal and vertical seismic belts in this standard follows IS 4326 requirements of horizontal seismic bands and vertical bars at critical sections. For special buildings having larger span and heights beyond the dimensions considered in IS 4326 and in this standard, special analysis may be carried out at the responsibility of the specialist.

2 REFERENCES

The standards given below contain provisions which through reference in this text, constitute provisions of this standard. At the time of publication, the editions indicated were valid. All standards are subject to revision, and parties to agreements based on this standard are encouraged to investigate the possibility of applying the most recent editions of the standards given below:

<i>IS No.</i>	<i>Title</i>
1893 (Part 1) : 2002	Criteria for earthquake design of structures: Part 1 General Provisions and buildings
4326 : 1993	Code of practice for earthquake resistant design and construction of buildings (<i>third revision</i>)
13828 : 1993	Guidelines for improving earthquake resistance of low strength masonry buildings

3 TERMINOLOGY

For the purpose of this Code, the definitions given in IS 1893 (Part 1) and the following shall apply.

3.1 Box System — A bearing wall structure without a space frame, the horizontal forces being resisted by the walls acting as shear walls.

3.2 Centre of Rigidity — The point in a structure, where a lateral force shall be applied to produce equal deflections of its components, at any one level in any particular direction.

3.3 Design Seismic Coefficients — The value of horizontal seismic coefficient computed taking into account the zone factor, soil system, the importance factor and the response reduction factor as specified in IS 1893 (Part 1).

3.4 Seismic Band — A reinforced concrete, reinforced brick or wooden runner provided horizontally in the walls to tie them together and to impart horizontal bending strength in them.

3.5 Seismic Belt — A cast-in-place Ferro-cement plating installed post-construction on the masonry wall in lieu of the seismic bands or vertical reinforcing bars specified in IS 4326 and IS 13828.

3.6 Seismic Zone and Seismic Coefficient — Classification of seismic Zones II to V and the corresponding basic seismic coefficients shall be as specified in IS 1893 (Part 1).

3.7 Shear Wall — A wall designed to resist lateral

force in its own plane. Braced frames, subjected primarily to axial stresses, shall be considered as shear walls for the purpose of this definition.

4 GENERAL PRINCIPLES AND CONCEPTS

4.1 Non-structural/Architectural Repairs

4.1.1 The buildings affected by earthquake may suffer both non-structural and structural damages. Non-structural repairs may cover the damages to civil and electrical items including the services in the building. Repairs to non-structural components need to be taken up after the structural repairs and retrofitting work are carried out. Care should be taken about the connection details of architectural components to the main structural components to ensure their stability.

4.1.2 Non-structural and architectural components get easily affected/dislocated during the earthquake. These repairs involve one or more of the following:

- a) Patching up of defects such as cracks and fall of plaster;
- b) Repairing doors, windows, replacement of glass panes;
- c) Checking and repairing electric conduits/wiring;
- d) Checking and repairing gas pipes, water pipes and plumbing services;
- e) Re-building non-structural walls, smoke chimneys, parapet walls, etc;
- f) Replastering of walls as required;
- g) Rearranging disturbed roofing tiles;
- h) Relaying cracked flooring at ground level; and
- j) Redecoration — white washing, painting, etc.

The architectural repairs as stated above do not restore the original structural strength of structural components in the building and any attempt to carry out only repairs to architectural/non-structural elements neglecting the required structural repairs may have serious implications on the safety of the building. The damage would be more severe in the event of the building being shaken by the similar shock because original energy absorption capacity of the building would have been reduced.

4.2 Structural Repairs/Restoration

4.2.1 Prior to taking up of the structural repairs for restoration of original strength and any strengthening measures, it is necessary to conduct detailed damage assessment to determine:

- a) the structural condition of the building to decide whether a structure is amendable for repair; whether continued occupation is

permitted; to decide the structure as a whole or a part require demolition, if considered dangerous;

- b) if the structure is considered amendable for structural repair then detailed damage assessment of the individual structural components (mapping of the crack pattern, distress location; crushed concrete, reinforcement bending/yielding, etc). Non-destructive testing techniques could be employed if found necessary, to determine the residual strength of the members; and
- c) to work out the details of temporary supporting arrangement of the distressed members so that they do not undergo further distress due to gravity loads.

4.2.2 After the assessment of the damage of individual structural elements, appropriate repair methods are to be carried out component wise depending upon the extent of damage. The restoration work may consist of the following:

- a) Removal of portions of cracked masonry walls and piers and rebuilding them in richer mortar. Use of non-shrinking mortar will be preferable.
- b) Addition of reinforcing mesh on both faces of the cracked wall, holding it to the wall through spikes or bolts and then covering it, suitably, with micro-concrete (maximum size of aggregate limited to 6 mm or less as suitable), and may be with use of micro-reinforcement as fibre or ferro-cement.
- c) Injecting cement, polymer-cement mixture or epoxy materials which are strong in tension, into the cracks in walls.
- d) The cracked reinforced concrete elements like slabs, beams and lintels may be repaired by epoxy grouting and could be strengthened by epoxy or polymer mortar application like shotcreting, jacketing, etc.

NOTE — In mortar for masonry or plaster, fibers can be used.

4.3 Seismic Strengthening

The main purpose of the seismic strengthening is to upgrade the seismic resistance of a damaged building while repairing so that it becomes safer under future earthquake occurrences. This work may involve some of the following actions:

- a) Increasing the lateral strength in one or both directions by increasing column and wall areas or the number of walls and columns.
- b) Giving unity to the structure, by providing a

proper connection between its resisting elements, in such a way that inertia forces generated by the vibration of the building can be transmitted to the members that have the ability to resist them. Typical important aspects are the connections between roofs or floors and walls, between intersecting walls and between walls and foundations.

- c) Eliminating features that are sources of weakness or that produce concentration of stresses in some members. Asymmetrical plan distribution of resisting members, abrupt changes of stiffness from one floor to the other, concentration of large masses and large openings in walls without a proper peripheral reinforcement are examples of defects of this kind.
- d) Avoiding the possibility of brittle modes of failure by proper reinforcement and connection of resisting members.

4.4 Seismic Retrofitting

Many existing buildings do not meet the seismic strength requirements of present earthquake codes due to original structural inadequacies and material degradation over time or alterations carried out during use over the years. Their earthquake resistance can be upgraded to the level of the present day codes by appropriate seismic retrofitting techniques, such as mentioned about seismic strengthening in 4.3.

4.5 Strengthening or Retrofitting Versus Reconstruction

4.5.1 Replacement of damaged buildings or existing unsafe buildings by reconstruction is, generally, avoided due to a number of reasons, the main ones among them being:

- a) Higher cost of re-building than that of strengthening or retrofitting,
- b) Preservation of historical architecture, and
- c) Maintaining functional social and cultural environment.

In most instances, however, the relative cost of retrofitting to reconstruction cost determines the decision. As a thumb rule, if the cost of repair and seismic strengthening is less than about 30 percent of the reconstruction cost, the retrofitting is adopted. This may also require less working time and much less dislocation in the living style of the population. On the other hand reconstruction may offer the possibility of modernization of the habitat and may be preferred by well-to-do communities.

4.5.2 Cost wise the building construction including the

seismic code provisions in the first instance, works out the cheaper in terms of its own safety and that of the occupants. Retrofitting an existing inadequate building may involve as much as 2.5 to 3 times the initial extra expenditure required on seismic resisting features. Repair and seismic strengthening of a damaged building may even be 4 to 6 times as expensive. It is therefore very much safe as well as cost-effective to construct earthquake resistant buildings at the initial stage itself according to the relevant seismic Indian Standards.

5 SELECTION OF MATERIALS AND TECHNIQUES

5.1 General

The most common materials for repair, restoration works of various types of buildings are cement and steel. In many situations suitable admixture may be added to cement mortar/cement concrete to improve their properties, such as, non-Shrinkage, bond, etc. Steel may be required in many forms like bolts, rods, angles, beams, channels, expanded metal and welded wire fabric. Wood and bamboo are the most common material for providing temporary supports and scaffolding, etc, and will be required in the form of rounds, sleepers, planks, etc.

Besides the above, special materials and techniques are available for best results in the repair and strengthening operations. These should be selected appropriately depending on the nature and cost of the building that is to be repaired, materials availability and feasibility, and use of available skills, etc. Some special materials and techniques are described below.

5.2 Non-shrink Grouts

Currently ready grout contents consisting of a polymer, non-shrink cement and special sands are available in the market which is suitable to prepare the desired grout for the crack width observed in the masonry. The polymer improves the adhesion of the grout with the masonry as well imparts higher tensile strength.

5.3 Shotcrete

Shotcrete is cement mortar or cement concrete (with coarse aggregate size maximum 10 mm) conveyed through a hose and pneumatically placed under high velocity on to a prepared concrete or masonry surface. The force of the jet impingement on the surface, compacts the shotcrete material and produces a dense homogeneous mass. Basically there are two methods of shotcreting; wet mix process and dry mix process. In the wet mix process, all the ingredients, including water are mixed together before they enter the delivery hose. In the dry mix process, the mixture of damp sand

and cement is passed through the delivery hose to the nozzle where the water is added. The dry mix process is generally used in the repair of concrete elements. The bond between the prepared concrete surface of the damaged member and the layer of shotcrete is ensured with the application of suitable epoxy adhesive formulation. The shear transfer between the existing and new layer of concrete is ensured with the provision of shear keys. Addition of fibers enhances tensile strength and toughness.

5.4 Epoxy Resins

Epoxy resins are excellent binding agents with high tensile strength. These are chemical preparations the compositions of which can be changed as per requirements. The epoxy components are mixed just prior to application. Some products are of low viscosity and can be injected in fine cracks too. The higher viscosity epoxy resin can be used for surface coating or filling larger cracks or holes. The epoxy resins may also be used for gluing steel plates to the distressed members.

5.5 Epoxy Mortar

For larger void spaces, it is possible to combine the epoxy resins of either low viscosity or higher viscosity with sand aggregate to form epoxy mortar. Epoxy mortar mixture has higher compressive strength, higher tensile strength and a lower modulus of elasticity than cement concrete. The sand aggregate mixed to form the epoxy mortar increases its modulus of elasticity.

5.6 Quick-Setting Cement Mortar

This material is non-hydrous magnesium phosphate cement with two components, that is, a liquid and a dry powder, which can be mixed in a manner similar to cement concrete.

5.7 Mechanical Anchors

Mechanical types of anchors employ wedging action to provide anchorage. Some of the anchors provide both shear and tension resistance. Such anchors are manufactured to give sufficient strength.

Alternatively, chemical anchors bonded in drilled holes through polymer adhesives can be used.

5.8 Fibre Reinforced Plastics (FRP)

Fibre-reinforced polymers/plastics are a recently developed material for strengthening of reinforced concrete and masonry structure. This is an advanced material and most of the development in its application in structural retrofitting has taken place in the last two decades. It has been found to be a replacement of steel plate bonding. The main advantage of FRP is its high

strength to weight ratio and high corrosion resistance. FRP plates can be 2 to 10 times stronger than steel plates, while their weight is just 20 percent of that of steel. These have to be glued to the walls or columns using epoxy mortars.

6 TECHNIQUES TO RESTORE ORIGINAL STRENGTH

6.1 General

While considering restoration of structural strength, it is important to realize that even fine cracks in load bearing members which are unreinforced like masonry and plain concrete reduce their resistance in a large measure. Therefore, all cracks must be located and marked carefully and the critical ones fully repaired structurally either by injecting strong cement or chemical grout or by providing external bandage. The techniques are described below along with other restoration measures.

6.2 Structural Repair of Minor and Medium Cracks

For the repair of minor and medium cracks (0.50 mm to 5 mm), the technique to restore the original tensile strength of the cracked element is by pressure injection of non-shrink cement polymer grout. The procedure is given in 6.2.1 (see Fig. 1A).

6.2.1 The external surfaces are cleaned of non-structural materials and plastic/aluminium injection ports are placed along the surface of the cracks on both sides of the member and are secured in place with polyester putty or 1 : 3 cement mortar. The centre-to-centre spacing of these ports may be approximately equal to the thickness of the wall element. After the sealant has cured, cracks are cleared using compressed air, and/or water. Thereafter the grout is injected into one port at a time beginning at the lowest part of the crack, in case it is vertical, or at one end of the crack, in case it is horizontal.

The grout is injected till it is seen flowing from the opposite sides of the member at the corresponding port or from the next higher port on the same side of member. The injection port should be closed at this stage and injection equipment moved to the next port and so on.

The finer the crack, higher is the pressure or more closely spaced should be the ports so as to obtain complete penetration of the appropriate grout material throughout the depth and width of member. Larger cracks will permit larger port spacing depending upon width of the member. This technique is appropriate for all types of structural elements — beams, columns, walls and floor units in masonry as well as concrete structures. In the case of loss of bond between

reinforcing bar and concrete, if the concrete adjacent to the bar has been pulverized to a very fine powder (this powder will block the grout from penetrating the region). It should be cleaned properly by air or water pressure prior to injection of grout in the concrete.

6.3 Repair of Major Cracks and Crushed Concrete

For cracks wider than about 5 mm or for regions in which the concrete or masonry has crushed, a treatment other than injection is indicated. The procedures may be adopted as follows:

- a) The loose material is removed and replaced with any of the materials mentioned earlier, that is, expansive cement mortar, quick setting cement (*see* Fig. 1B).
- b) Where found necessary, additional shear or flexural reinforcement is provided in the region of repairs. This reinforcement could be covered by mortar to give further strength as well as protection to the reinforcement (*see* Fig. 1C).
- c) In areas of very severe damage, replacement of the member or portion of member can be carried out.
- d) In the case of damage to walls and floor diaphragms, steel mesh could be provided on the outside of the surface and nailed or bolted to the wall. Then it may be covered with plaster or micro-concrete (*see* Fig. 1C).

6.4 Fractured Excessively Yielded and Buckled Reinforcement

In the case of severely damaged reinforced concrete member it is possible that the reinforcement would have buckled or elongated or excessive yielding may have occurred. This element can be repaired by replacing the old portion of steel with new steel using butt welding or lap welding.

Splicing by overlapping will be risky. If repair has to be made without removal of the existing steel, the best approach would depend upon the space available in the original member. Additional stirrup ties are to be added in the damaged portion before concreting so as to confine the concrete and enclose the longitudinal bars to prevent their buckling in future.

In some cases, it may be necessary to anchor additional steel into existing concrete. A common technique for providing the anchorage uses the following procedure.

6.4.1 A hole larger than the bar is drilled. The hole is filled with epoxy expanding cement or other high strength grouting material. The bar is pushed into place and held there until the grout has set.

7 DAMAGEABILITY ASSESSMENT OF EXISTING MASONRY BUILDINGS

The assessment of possible grade of damage in an existing masonry building under earthquake occurrences will mainly depend on:

- a) Probable maximum intensity of the earthquake,
- b) Building typology,
- c) Building configuration, and
- d) Quality of construction and maintenance over time.

For initial quick assessment a rapid visual screening of the building may be carried out as given in Annex A. Besides the above factors, consideration of importance factor of 1.5 as per IS 1893 (Part 1) has also been considered by raising the earthquake Intensity for assessment of damageability. Based on assessed damageability of the building the further actions can be planned (*see* Table 1 and Table 3).

Table 1 Damageability Grades and Retrofitting Actions

Sl No. (1)	Damage-ability Grade (2)	Suggested Actions Regarding Retrofitting (3)
i)	G1	Retrofitting not needed
ii)	G2	Structural retrofitting not needed, unstable non-structural elements to be stabilized
iii)	G3	a) Structural and non-structural elements to be retrofitted b) Global as well as element deficiencies to be evaluated and retrofitting to be suitably designed
iv)	G4	a) Structural and non-structural elements to be retrofitted b) Global as well as element deficiencies to be evaluated and retrofitting to be suitably designed
v)	G5	a) Structural and non-structural elements to be retrofitted b) Global as well as element deficiencies to be evaluated and retrofitting to be suitably designed c) Alternatively, replacement of the existing damaged building with a new earthquake resistant building to be considered

NOTES

1 Detailed description of Grades G1 to G5 is given in Annex A.

2 In case of G4 and G5, the option of replacing the existing building with a new one may also be explored, particularly for old buildings.

3 In case of G4 and G5, only non-collapse performance level may be aimed at. For example, in Seismic Zones IV and V, masonry buildings constructed using mud or weak lime mortar will fall in G4 and G5 categories and if they are retrofitted using the details of IS 13828 as for new buildings, non-collapse performance will be achieved.

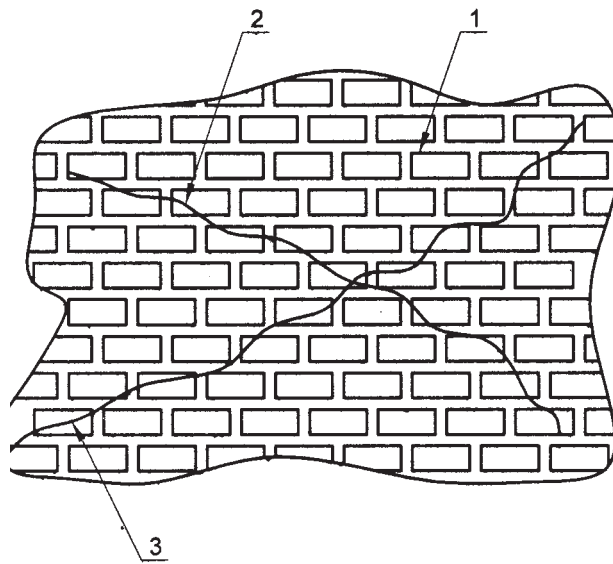

1A Grout or Epoxy Injection in Cracks

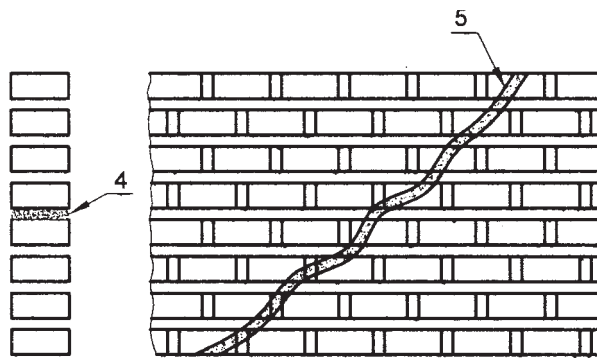

1B Cement Mortar and Flat Chips in Wide Cracks

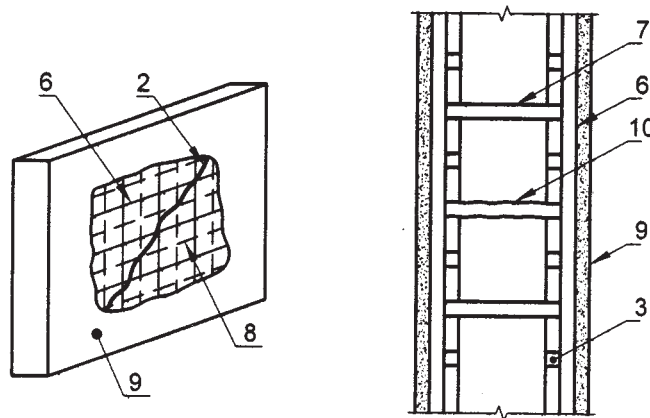

1C Cement Mortar and Wire Mesh in Cracks

- | | | | |
|---|------------------------------------|----|-------------------------|
| 1 | Plaster removed | 6 | Wire mesh on front face |
| 2 | Cracks sealed after cleaning | 7 | Clamps |
| 3 | Grout ports | 8 | Wire mesh on back face |
| 4 | V- Groove joints | 9 | Cement plaster |
| 5 | Cement mortar and flat stone chips | 10 | Crack in wall |

FIG. 1 STRUCTURAL RESTORATION OF CRACKED MASONRY WALLS

8 ASSESSMENT OF RETROFITTING REQUIREMENTS

8.1 Categorization of Buildings

In all cases of masonry buildings, ordinary as well as important [defined in IS 1893 (Part 1) with $I = 1.5$], the retrofitting requirements can directly be assessed by comparing the data of the building under consideration with the specified safety requirements in the IS 4326 and IS 13828 as the case may be. Tables 3, 4 and 5 illustrate this approach, in which the building categories B, C, D and E are to be taken as given in Table 2.

Table 2 Building Categories (for use with IS 4326 and IS 13828)

Sl No.	Building Use	Building Category in Seismic Zone			
		II	III	IV	V
(1)	(2)	(3)	(4)	(5)	(6)
i)	Ordinary	B	C	D	E
ii)	Important ($I=1.5$)	C	D	E	E

8.2 Special or Critically Important Buildings

Besides the Ordinary and Important buildings defined in IS 1893 (Part 1), there are some special buildings of monumental nature or of critical importance to the safety of the occupants, for example the Qutab Minar and Taj Mahal on the one hand and Rashrapati Bhawan,

residences and offices of the VVIPS on the other hand. Such buildings will need to be rationally analysed using the seismic actions as per IS 1893 (Part 1) taken appropriately while adopting a higher importance factor, say 2.0, or the MCE zone factor Z , and fixing the performance criterion, that is suitable to the post-earthquake usability/repairability of the building. The strategy for retrofitting of such buildings will have to be chosen by the structural engineer concerned and proof checked by an expert appointed by the owner.

9 STRENGTHENING EXISTING WALLS

The lateral strength of buildings can be improved by increasing the strength and stiffness of existing individual walls, whether they are cracked or uncracked. This can be achieved:

- by grouting,
- by addition of vertical reinforced concrete coverings on the two sides of the wall, and
- by prestressing wall.

9.1 Grouting

A number of holes are drilled in the wall (2 to 4 in each m^2) (*see* Fig. 2). First water is injected in order to wash the wall inside, and to improve the cohesion between the grouting mixture and the wall elements. Secondly, a cement water mixture (1 : 1) is grouted at low pressure (0.1 to 0.25 MPa) in the holes starting from the lower holes and going up.

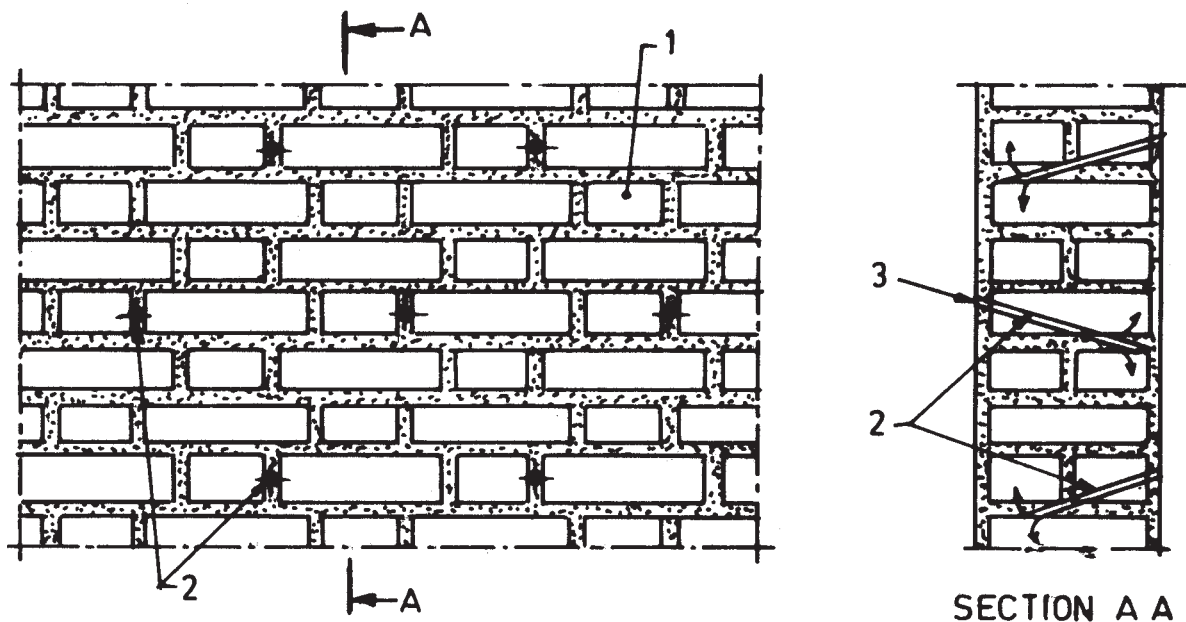

- Brick or block wall
- Injection holes
- Crout mixture

FIG. 2 GROUT OR EPOXY INJECTION IN EXISTING WEAK WALLS

Table 3 Provisions in IS 4326 and Actions for Retrofitting
(Clause 8.1)

Sl No.	Item of Masonry	Requirement as per IS 4326 for Building Category				Action for Retrofitting, if Code Requirement not Found Satisfied
		B	C	D	E	
(1)	(2)	(3)	(4)	(5)	(6)	(7)
i)	Mortar	CLS-1 : 2 : 9 or CS-1 : 6		CLS-1 : 1 : 6 or CS-1 : 4		Change of mortar not feasible. Hollowness may be filled by grouting or walls may be strengthened by ferro-cement plating or fibre-wrapping
ii)	Door, Window openings:					
	1) b_5 minimum	0.0	230 mm	450 mm	450 mm	Increase by build-up or reinforce with belt
	$(b_1 + b_2 + \dots)/l$, Max:					Attain the limit by closing/narrowing an opening or reinforce the opening by seismic belting
	a) one storey	0.6	0.55	0.5	0.5	
	b) two storey	0.50	0.46	0.42	0.42	
	c) three storey	0.42	0.37	0.33	0.33	
	d) four storey	0.42	0.37	0.33		4 storey building not allowed in Zone V
	2) b_4 minimum	340 mm	450 mm	560 mm	560 mm	Increase by build-up or reinforce with belt
iii)	Length of wall between cross walls	—	Maximum length = $35 \times$ thickness or 8 m whichever less			If length more, provide pilaster or buttress
iv)	Height of wall from floor to ceiling	—	Maximum = 15 times thickness or 4 m whichever less			If height more, add pilaster to increase effective thickness
v)	Random — Rubble walls	'Through' or Header stones, one each in 0.72 m^2 surface area of wall. Long stones at corners of walls, in each wall in every alternate course.				If not provide, install RC Headers in holes made by removing stone
vi)	Horizontal seismic Bands:	Needed if soft (Type III) soil at base				Provide seismic belt, if plinth height ≥ 90 cm
	a) Plinth Level	Needed in all cases with varying reinforcement and thickness specified in each case				Provide seismic belt of equivalent strength on both sides of walls
	b) Door window lintel level	Needed in sloping roofs or floors or roofs of prefab. materials				Repeat
	c) Ceiling or eave level	Needed in case of pitched roofs				Repeat
	d) Gable or ridge wall	Not required				Repeat
	e) Window sill level or dowels	Not required	Not required	Required in 3 and 4 storeyed buildings	Required in all buildings	Repeat
vii)	Vertical bar at each corner and T-junction of wall	Needed in only 4 storey building	Needed in 3 and 4 storey buildings	Needed in all buildings	Needed in all buildings, (4 storeys not permitted)	Install equivalent bars or vertical belts at corners and T-junctions
viii)	Vertical bar at jambs of windows and doors	Not needed	Repeat	Repeat	Repeat	Install equivalent seismic belts around the opening

Alternatively, polymeric mortars may be used for grouting. The increase of shear strength which can be achieved in this way is considerable. However, grouting can not be relied on as far as the improving or making a new connection between orthogonal walls is concerned.

NOTE — The pressure needed for grouting can be obtained by gravity flow from super elevated containers.

9.2 Strengthening with Wire Mesh

Masonry walls with concentration of multiple cracks in the same portion and appearing on both sides on the wall or weak wall regions may be repaired with a layer of cement mortar or micro concrete layer 20 to 40 mm thick on both sides, reinforced with galvanized steel wire fabric (50 mm × 50 mm size) forming a vertical plate bonded to the wall. The two plates on either side of the wall should be connected by galvanized steel rods at a spacing of about 300 to 400 mm (*see* Fig. 3).

9.3 Connection Between Existing Stone Walls

In stone buildings of historic importance, consisting of fully dressed stone masonry in good mortar, effective

sewing of perpendicular walls may be done by drilling inclined holes through them inserting steel rods and injecting cement grout (*see* Fig. 4).

9.4 Making 'Through' Bond Elements in R. R. Stone Wall (*see* Fig. 5)

- Select points where 'through' stones will be installed at horizontal and vertical distance of about one meter apart, with 500 mm horizontal stagger.
- Remove the plaster from the surface exposing the stones. Remove the mortar around the stone to sufficient depth gently, not violently, so as to expose the stone on all sides.
- Loosen the stone by means of gentle pushes side ways and up and down by means of a small crowbar, so that the other stones of the walls are not disturbed. Pull out the stone slowly, holding it by both hands.
- Remove inner material gradually so that a 75 mm size hole can be made in the wall. Bigger hole is not needed.
- Locate position of the opposite stone on the

Table 4 Provisions for Roofs and Floors in IS 4326 and Actions for Retrofitting
(Clause 8.1)

Sl No.	Item of Roof/Floor	Requirement as per IS 4326 for Building Category				Retrofitting Action, if Code Provision not Satisfied
		B	C	D	E	
(1)	(2)	(3)	(4)	(5)	(6)	(7)
i)	Roof/floor with prefabricated/pre-cast elements	—	Tie beam all round	All round tie beam and RC screed		Provide RC screed ¹⁾ and seismic belt or band around
ii)	Roof/floor with wooden joists, various covering elements (brick, reeds, etc) and earth fill	—	All round seismic band and integration of units as a rigid horizontal diaphragm			Provide seismic belt around, inter-connect beam ends through wooden planks and diagonal x-ties
iii)	Sloping roofs with sheet or tile coverings	—	i) Horizontal x-bracing at level of ties of the trusses ii) X-bracing in the planes of the rafters and purlins			Install the x-bracings, anchor trusses into walls and rafters into seismic belt at eave
iv)	Jack arch roof/floor	—	Connect the steel joists by horizontal ties at intervals to prevent spreading and cracking of the arches. Provide seismic band all round			Install steel flats as ties by welding them to the steel joists and provide seismic belt

¹⁾ RC screed — RC screed consists of minimum 14 mm concrete reinforcement with 6 mm dia bars @ 100 mm c/c both ways (single layer), covering the whole roof/floor.

Table 5 Improvements Against Global Deficiencies
(Clause 8.1)

Sl No.	Item	B	C	D	E	Retrofitting Action if Code Provision not Satisfied
(1)	(2)	(3)	(4)	(5)	(6)	(7)
i)	Sloping raftered roofs		Preferably use full trusses			Convert rafters into A-frames or full trusses to reduce thrust on walls
ii)	Unsymmetrical plans		Symmetrical plans are suggested			Inserting new walls to reduce dissymmetry
iii)	Perpendicular walls not connected at corners and T-junctions		Perpendicular walls should be integrally constructed			Stitch the perpendicular walls using tie rods in drilled holes and grouted or with seismic belts

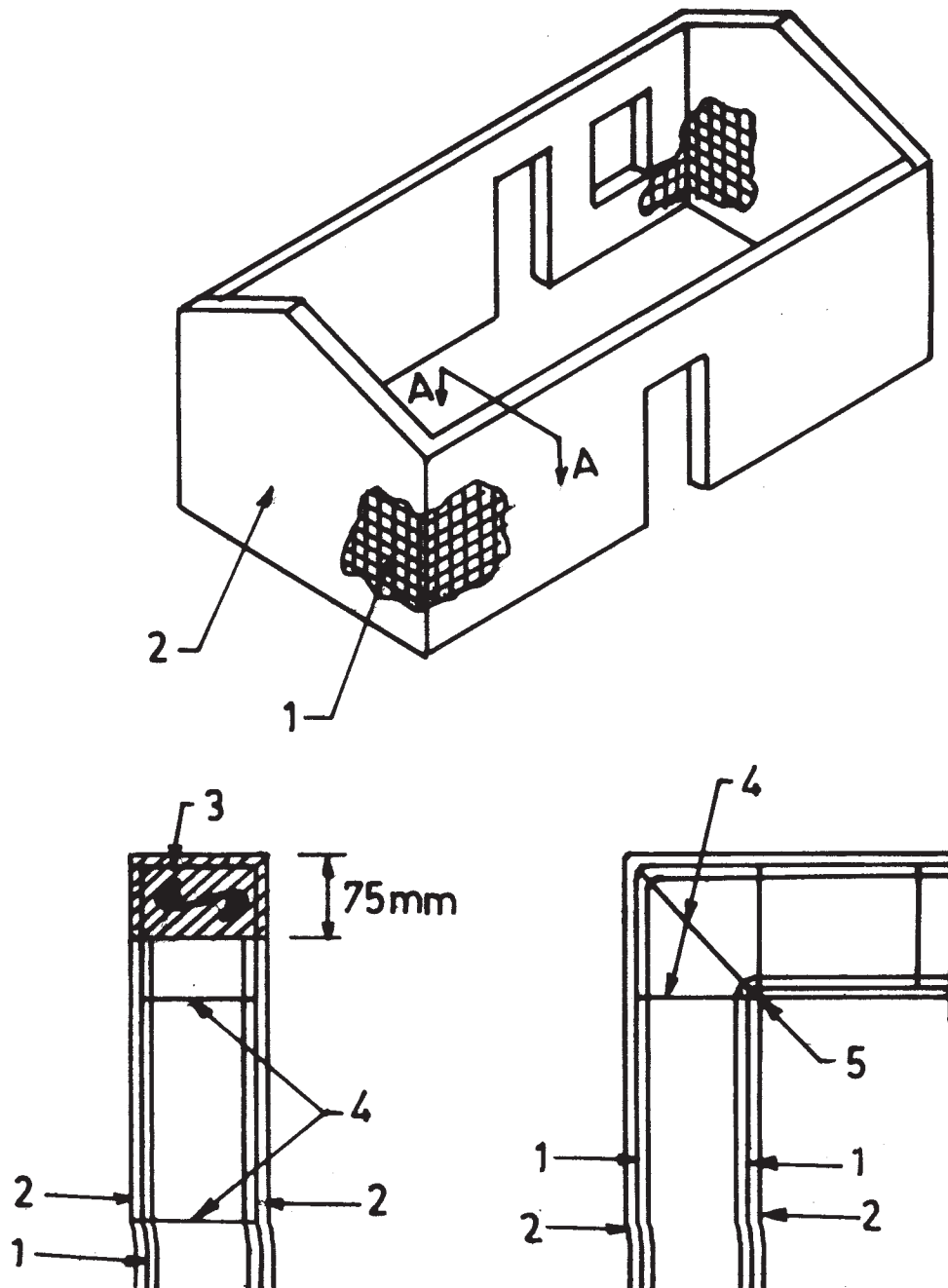

- 1 Welded wire mesh — 50 x 50 mm
- 2 Mortar or micro-concrete rendering
- 3 Concrete roof hand
- 4 Cross ties — 300 to 400 mm apart
- 5 Corner bar ϕ 8

FIG. 3 STRENGTHENING WITH WIRE MESH AND MORTAR

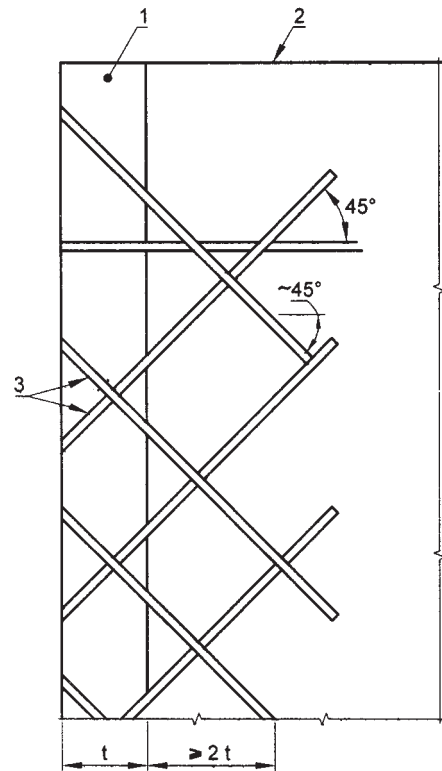

- 1 Transverse wall
- 2 Longitudinal wall
- 3 Holes drilled through the junction of the two walls

FIG. 4 SEWING TRANSVERSE WALLS WITH INCLINED BARS

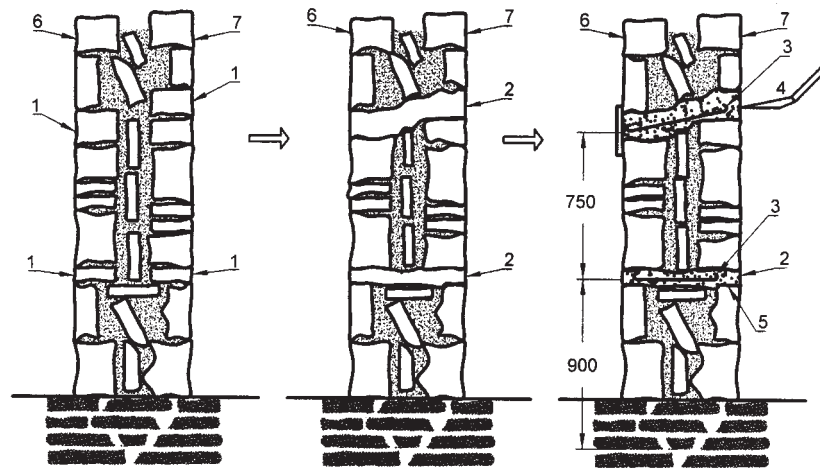

- a) Existing Wall
 - b) Making Holes
 - c) Placing Bar and Filling Concrete
- 1 Stones removed to make through holes
 - 2 Holes
 - 3 Hooked bar
 - 4 Chute for pouring concrete
 - 5 Filled concrete
 - 6 Internal wythe
 - 7 External wythe

FIG. 5 PROVIDING R.C. THROUGH ELEMENTS FOR STITCHING STONE WYTHE

other face of the wall by gentle tapping in the hole. Remove the identified stone slowly by same gentle process.

- f) The hole so made through the wall may be bigger in size on both faces and narrower inside resembling a dumbbell shape. This is good. It does not matter if the hole is inclined instead of being horizontal.
- g) Place concrete of 1 : 2 : 4 mix to fill half the depth of the hole from both sides and place 8 mm diameter hooked mild steel bar in the hole and fill the hole completely.
- h) Cure for minimum 10 days by sprinkling water on the exposed surfaces on both sides.

9.5 Masonry Arches

If the walls have large arched openings in them, it will be necessary to install tie rods across them at springing levels or slightly above it by drilling holes on both sides and grouting steel rods in them [see Fig. 6(a)]. Alternatively, a lintel consisting of steel channels or I-shapes could be inserted just above the arch to take the load and relieve the arch as shown at Fig. 6(b). In jack-arch roofs, flat iron bars or rods shall be provided to connect the bottom flanges of I-beams connected by bolting or welding [see Fig. 6(c)].

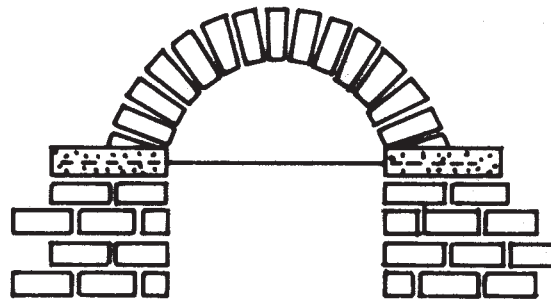

(a) STRENGTHENING BY TIES

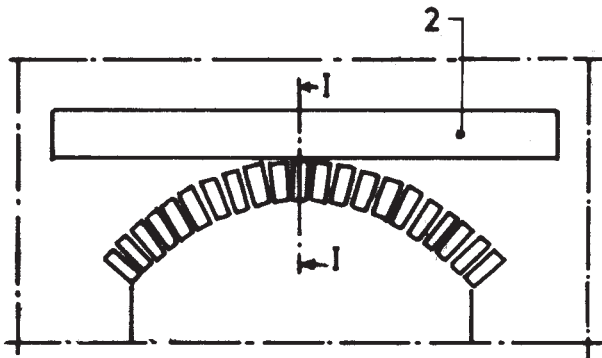

(b) AVOIDING ARCH THRUST BY INSERTING BEAM ABOVE IT

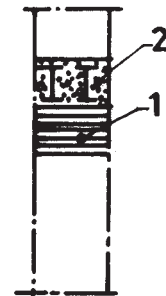

SECTION I-I
(INSERTION OF BEAMS DONE ONE BY ONE)

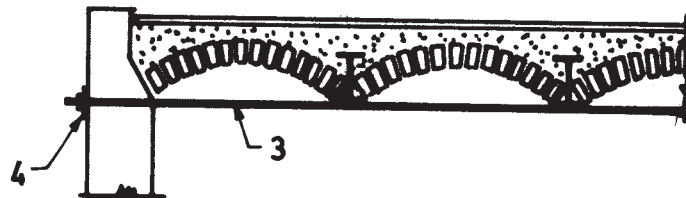

(c) PREVENTING ARCH CRACKING BY TIES

- | | | | |
|---|-------------------|---|------------------|
| 1 | Arch | 3 | Flat iron or rod |
| 2 | Steel beam lintel | 4 | Bearing plate |

FIG. 6 STRENGTHENING AN ARCHED OPENING IN MASONRY WALL

10 SEISMIC BELTS AROUND DOOR/WINDOW OPENINGS

The jambs and piers between window and door openings require vertical reinforcement in the following situations:

- In category D and E buildings for resistance against earthquake forces, and
- For restoring the strength of the piers in any building category when badly damaged in an earthquake.

Where the above conditions specified in IS 4326 and IS 13828 are not satisfied, action has to be taken to close an opening or reduce its size.

The following mesh reinforcement is recommended to be used for covering the jamb area on both sides of an opening or for covering the pier between the consecutive openings (*see* Fig. 7):

- In category D and E buildings* — Mesh of gauge 10 with 8 wires in vertical direction spaced at 25 mm in a belt width of 200 mm or mesh of gauge 13 with wires @ 25 mm in a belt width of 250 mm may be used.

- In category C buildings* — Mesh of gauge 13 with 10 wires in vertical direction spaced at 25 mm in a belt width of 250 mm.

NOTE — For procedure of construction steps for seismic belt (*see* 11.3.3).

11 ACHIEVING INTEGRAL BOX ACTION

The overall lateral strength and stability of bearing wall buildings is very much improved, if the integral box like action of room enclosures is ensured. This can be achieved by (a) use of pre-stressing, and (b) providing horizontal bands. Strength of shear walls is achieved by providing vertical steel at selected locations such as the corners and T-junction of walls.

11.1 Pre-stressing

A horizontal compression state induced by horizontal wires/bars can be used to increase the shear strength of walls. Moreover, this will also improve, considerably; the connections of orthogonal walls (*see* Fig. 8). The easiest way of affecting the pre-compression is to place two steel rods on the two sides of the wall and stretching them by turnbuckles.

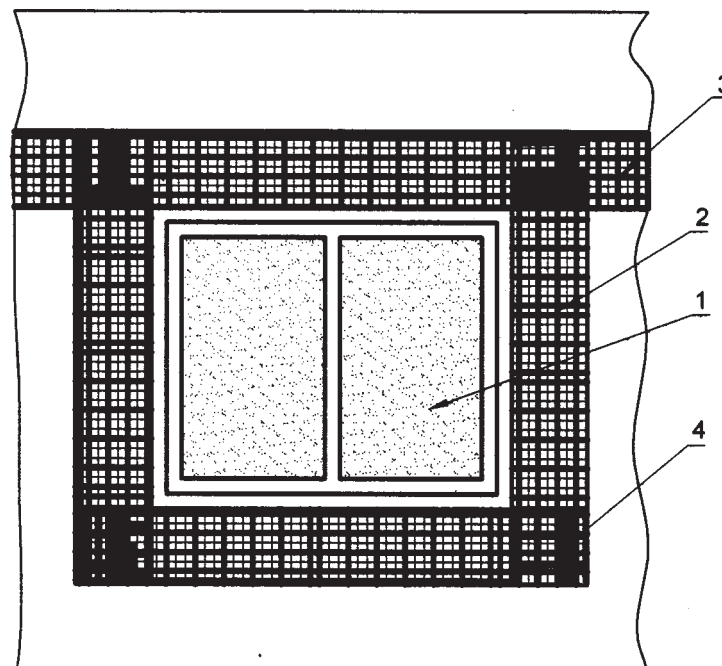

- | | |
|------------------------|-------------------|
| 1 Window | 3 Seismic belt |
| 2 Mesh of ferro-cement | 4 Overlap of mesh |

FIG. 7 REINFORCING AROUND OPENING

The vertical spacing of pre-stressing steel rods shall be $\frac{1}{3}$ rd to $\frac{2}{3}$ rd of the height of the wall from bottom. Such pre-stressing elements may be provided near the top of wall in the case of sloping roof or roof consisting of pre-fabricated elements and an additional pre-stressing system at about mid height of the wall. In the case of RC slab roof such pre-stressing connection may be provided only near the mid height of the storey.

Note that, good effects can be obtained by slight horizontal pre-stressing (about 0.1 MPa) on the vertical section of the wall. Prestressing is also useful to strengthen spandrel beam between two rows of opening in the case no rigid slab exists. Opposite parallel walls can be held to internal cross walls by prestressing bars as illustrated above, the anchoring being done against

horizontal steel channels instead of small steel plates. The steel channels running from one cross wall to the other will hold the walls together and improve the integral box like action of the walls.

11.2 External Binding

The technique of covering the wall with steel mesh and mortar or micro-concrete may be used only on the outside surface of external walls but maintaining continuity of steel at the corners. This would strengthen the walls as well as bind them together. As a variation and for economy in the use of materials, the covering may be in the form of vertical splints located between the openings and horizontal ‘bandages’ formed over spandrel walls at suitable number of points only (see Fig. 9).

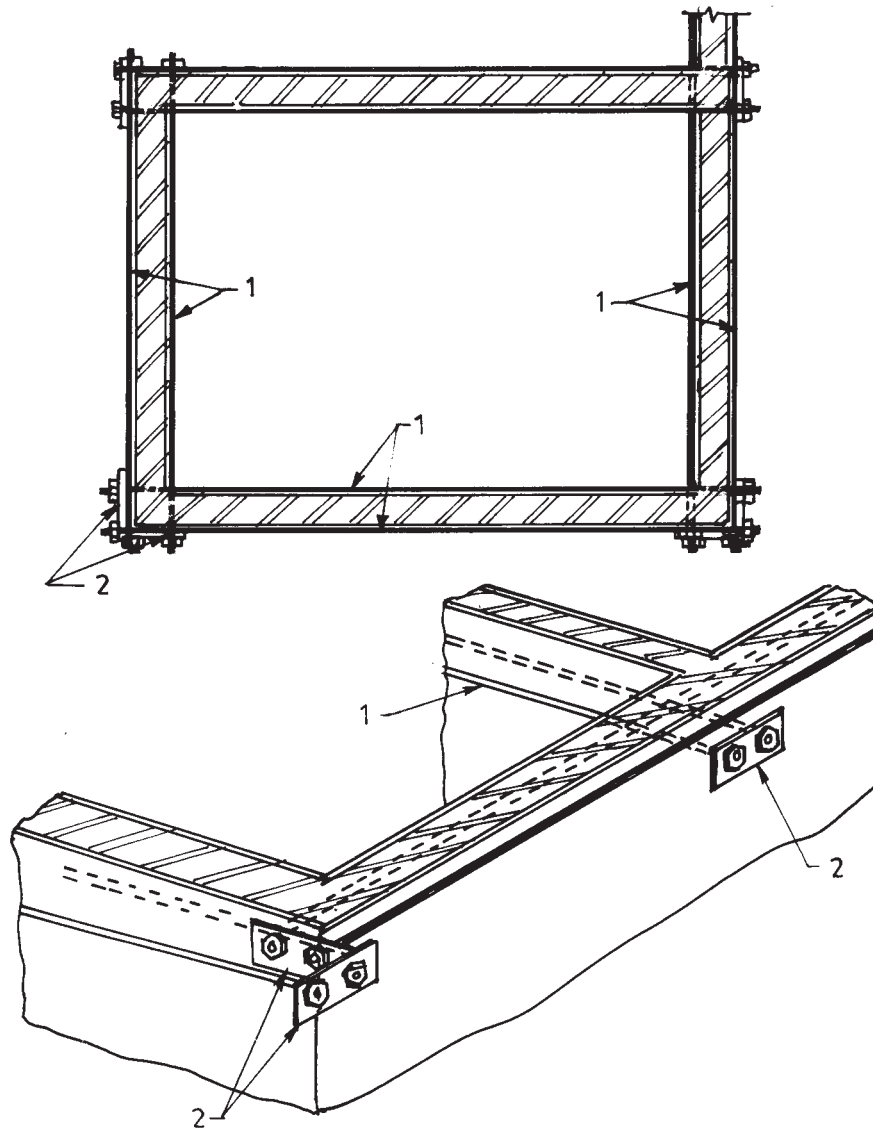

1 Steel rods for prestressing 2 Anchor plates

FIG. 8 STRENGTHENING OF WALLS BY PRE-STRESSING

1 Wire mesh with width ≥ 400 mm

FIG. 9 SPLINT AND BANDAGE STRENGTHENING TECHNIQUE

11.3 Providing Horizontal Seismic Belts

11.3.1 Seismic Belt Locations

- Seismic belts are to be provided on all walls on both the faces just above lintels of door and window openings and below floor or roof,
- The roof belt may be omitted if the roof or floor is of RCC slab,
- Seismic belt is not necessary at plinth level, unless the plinth height is more than 900 mm, and
- Install similar seismic belt at the eave level of sloping roof and near top of gable wall, below the roof.

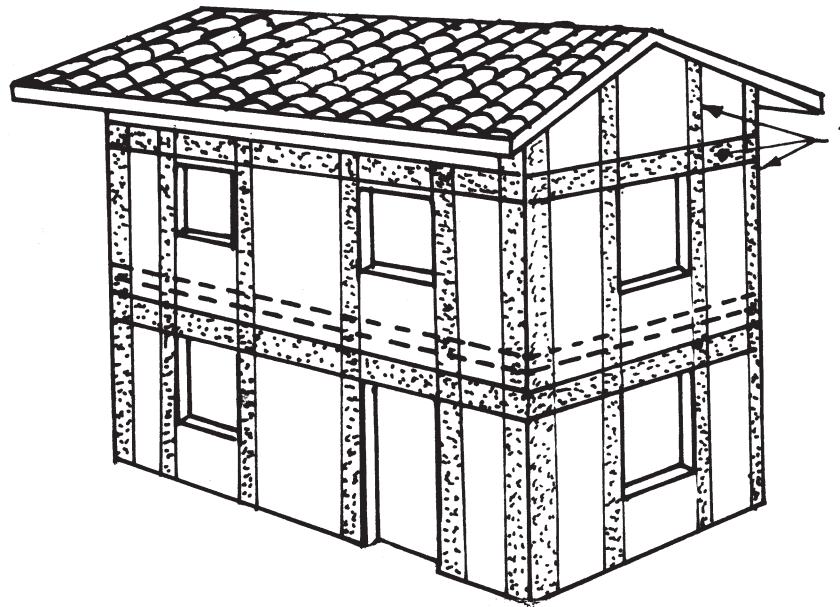
NOTES

1 On small wall lengths in a room (less than 5 m) seismic band only on the outside face will suffice. In this case these should be connected by ties going across the rooms at about 2.5 m apart (see Fig. 10).

2 If the height of eave level above the top of door is less than 900 mm, only the eave level belt may be provided and lintel level belt may be omitted.

11.3.2 Description of Reinforcement in Belt

The reinforcement may be of mesh types as suggested in Table 6 or any other mesh of equivalent longitudinal wires. For example in Category D building with room length of 6 m, MW 21 weld mesh (with long wires 5 of 4.5 mm diameter spaced at 75 mm apart; cross wires

Table 6 Mesh Reinforcement in Seismic Belts in Various Building Categories

Sl No.	Length of Wall M	Category B			Category C			Category D			Category E		
		Gauge	N	H	Gauge	N	H	Gauge	N	H	Gauge	N	H
(1)	(2)	(3)	(4)	(5)	(6)	(7)	(8)	(9)	(10)	(11)	(12)	(13)	(14)
i)	≤ 5.0	g 14	9	250	g 13	9	250	g 12	9	250	g 10	10	280
ii)	6.0	g 13	9	250	g 12	9	250	g 10	10	280	g 10	14	380
iii)	7.0	g 12	9	250	g 10	10	280	g 10	14	380	g 10	18	460
iv)	8.0	g 10	9	250	g 10	14	380	g 10	18	460	g 10	23	580

NOTES

1 Gauges: g 10 = 3.25 mm, g 11 = 2.95 mm, g 12 = 2.64 mm, g 13 = 2.34 mm, g 14 = 2.03 mm.

2 N = Number of made longitudinal wires in the belt at spacing of 25 mm.

3 H = Height of belt on wall in micro-concrete, in mm.

4 The transverse wires in the mesh could be spaced upto 150 mm.

5 The mesh should be galvanized to save from corrosion.

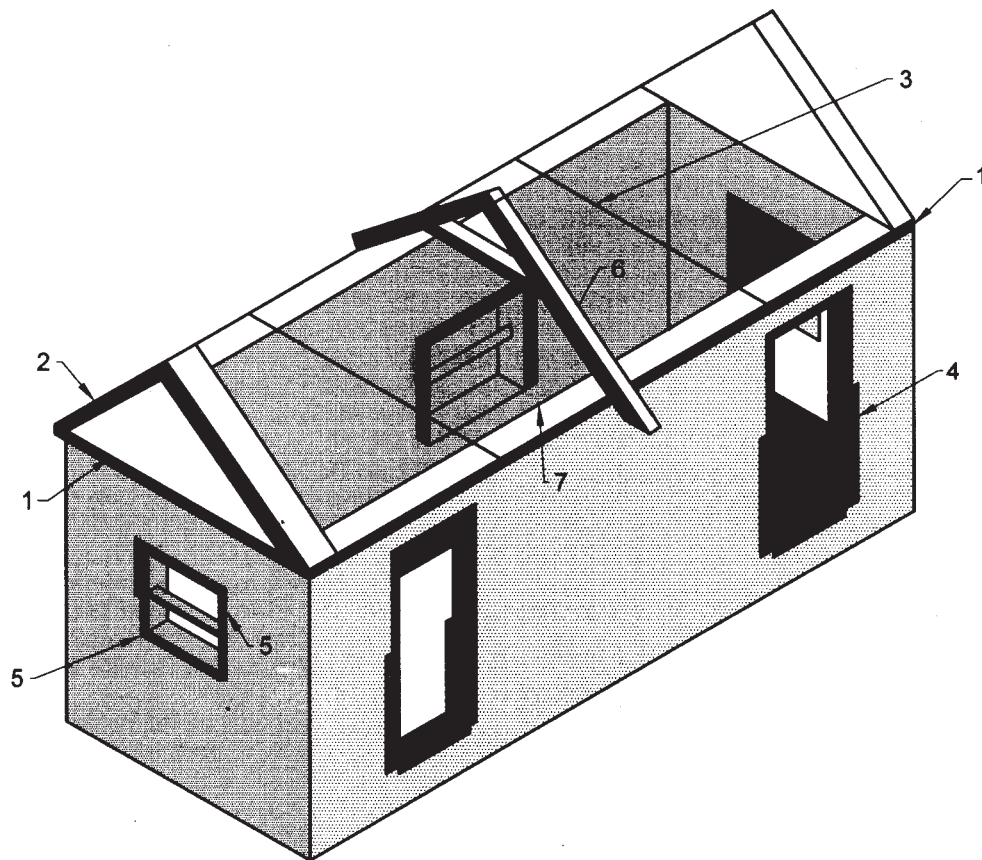

- | | |
|---|-----------------------------|
| 1 Seismic belt above opening and below roof at eave level | 4 Door |
| 2 Seismic belt on gable wall | 5 Window |
| 3 Tie at belt level | 6 Rafter with collartie |
| | 7 Tying of rafter with band |

FIG. 10 OVERALL ARRANGEMENT OF SEISMIC BELTS

of 3.15 mm diameter placed at 300 mm apart) can be used, the height of the belt being kept as 375 mm.

NOTE — Weld mesh has to be provided continuously. If splicing is required, there shall be minimum overlap of 300 mm.

11.3.3 Procedure for Construction of Seismic Belt

It consists of a galvanized iron mesh fixed to the walls through nails or connector-links drilled through the wall thickness and the mesh is covered by rich mix of cement-sand mortar in the ratio of 1 : 3 to achieve good results, the following step-wise procedure is to be followed:

- a) Mark the height or width of the desired belt based on the weld mesh number of longitudinal wires and the mesh size,
- b) Cut the existing plaster at the edge by a mechanical cutter for neatness, and remove the plaster,
- c) Rake the exposed joints to a depth of 20 mm. Clean the joints with water jet,
- d) Apply neat cement slurry and plaster the wall with 1.3 cement — coarse sand mix by filling all raked joints fully and covering the wall with a thickness of 15 mm. Make the surface rough for better bond with the second layer of plaster,
- e) Fix the mesh to be plastered surface through 15 cm long nails driven into the wall at a spacing of 45 cm tying the mesh to the nails by binding wire,
- f) Now apply the second layer of plaster with a thickness of 15 mm above the mesh. Good bonding will be achieved with the first layer of plaster and mesh if neat cement slurry is applied by a brush to the wall and the mesh just in advance of the second layer of plaster, and

- g) Cure the plaster by sprinkling water for a minimum period of 10 days.

NOTE — Where the RC belt is provided on both faces of the wall, the nails should be replaced by anchors through drilled holes filled with mortar grout and tied to the meshes on both faces.

11.4 Vertical Seismic Belt at Corners

Vertical reinforcing is required at the corners of rooms and junctions of walls as per Table 7. The width of this belt on each side of the corner has to be kept 25 mm extra to the width of the mesh.

This reinforcement should be started 300 mm below the plinth level and continued into the roof/eave level horizontal belt (see Fig.11).

11.5 Providing Vertical Reinforcement at Corners, Junctions of Walls

The vertical reinforcement consisting of HSD bar as per Table 7 or equivalent shall be provided on the inside corner of room starting from 750 mm below the ground floor going upto the roof slab, passing through each middle floor through holes made in the slabs (see Fig.12). The reinforcement shall be connected to the walls by using L shape dowels of 8 mm TOR bar, the vertical leg of 400 mm length firmly tied to the vertical reinforcement bars and the horizontal leg of minimum 150 mm length embedded in the walls through 75 mm diameter holes drilled in the wall into which the 8 mm diameter leg of the dowel will be grouted using non-Shrink cement cum polymer grout. Such dowels will be provided, first one just above plinth level and then at about every 1 m distance apart. The corner reinforcement will be

covered with 1 : 3 cement mortar or 1 : 1 ½ : 3 micro concrete fully bonded with the walls giving a minimum cover of 15 mm on the bar.

12 MODIFICATION OF ROOFS OR FLOORS

12.1 Slates and roofing tiles are brittle and easily dislodged. Where possible, they should be replaced with corrugated iron or asbestos sheeting.

12.2 False ceilings of brittle material are dangerous. Non-brittle material, like hessian cloth, bamboo matting or light ones of foam substances, may be substituted.

12.3 Roof truss frames should be braced by welding or clamping suitable diagonal bracing members in the vertical as well as horizontal planes.

12.4 Anchors of roof trusses to supporting walls should be improved and the roof thrust on walls should be eliminated.

Figures 13 and 14 illustrate one of the methods for pitched roofs without trusses.

12.5 Where the roof or floor consists of prefabricated units like RC rectangular T or channel units or wooden poles and joists carrying brick tiles, integration of such units is necessary. Timber elements could be connected to diagonal planks nailed to them and spiked to an all round wooden frame at the ends. Reinforced concrete elements may either have 40 mm cast-in-situ concrete topping with 6 mm diameter bars 150 mm c/c both ways or bounded by a horizontal cast-in-situ reinforced concrete ring beam all round into which the ends of reinforced concrete elements are embedded. Figure 15 shows one such detail.

Table 7 Vertical Bar or Mesh Reinforcement in Vertical Belt at Corners of Rooms
(Clause 11.4)

Sl No.	No. of Storeys	Storeys	Category B			Category C			Category D			Category E		
			Single Bar mm	Mesh (g 10)		Single Bar mm	Mesh (g 10)		Single Bar mm	Mesh (g 10)		Single Bar mm	Mesh (g 10)	
				N	B		N	B		N	B		N	B
(1)	(2)	(3)	(4)	(5)	(6)	(7)	(8)	(9)	(10)	(11)	(12)	(13)	(14)	(15)
i)	One	One	—	—	—	—	—	—	10	10	300	12	14	400
ii)	Two	Top	—	—	—	—	—	—	10	10	300	12	14	400
iii)		Bottom	—	—	—	—	—	—	12	14	400	16	—	—
iv)	Three	Top	—	—	—	10	10	300	10	10	300	12	14	400
v)		Middle	—	—	—	10	10	300	12	14	400	16	25	650
vi)		Bottom	—	—	—	12	14	400	12	14	400	16	25	650

NOTES

- Gauge 10 (3.25 mm dia) galvanized mesh with 25 mm spacing of wires shall be used.
- Single bar, if used, shall be HSD or TOR type. If two bars are used at a T-junction, the diameter can be taken as follows. For one of 10 or 12 mm take 2 of 8 mm, and for one of 16 mm take 2 of 12 mm.
- N = Number of longitudinal wires in the mesh.
- B = Width of the micro concrete belt, half on each wall meeting at the corner or T-junction.
- The transverse wires in the mesh could be at spacing up to 150 mm.

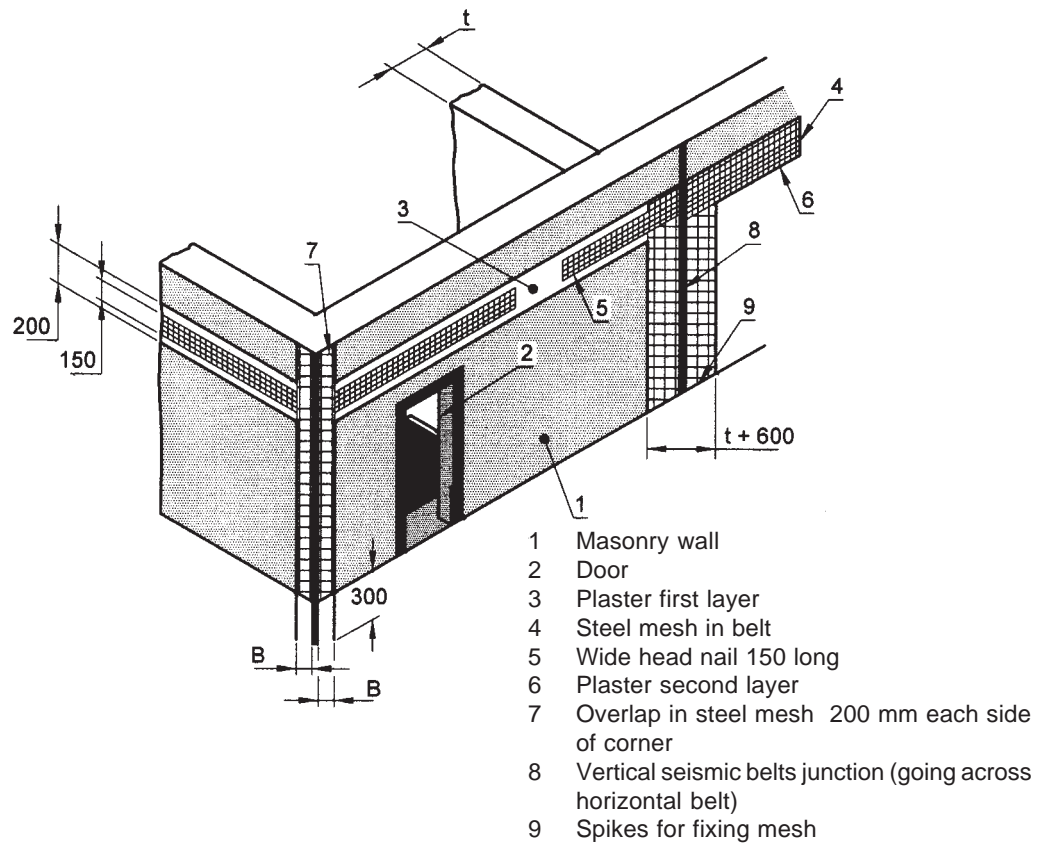

FIG.11 VERTICAL SEISMIC BAND AT CORNER AND JUNCTIONS

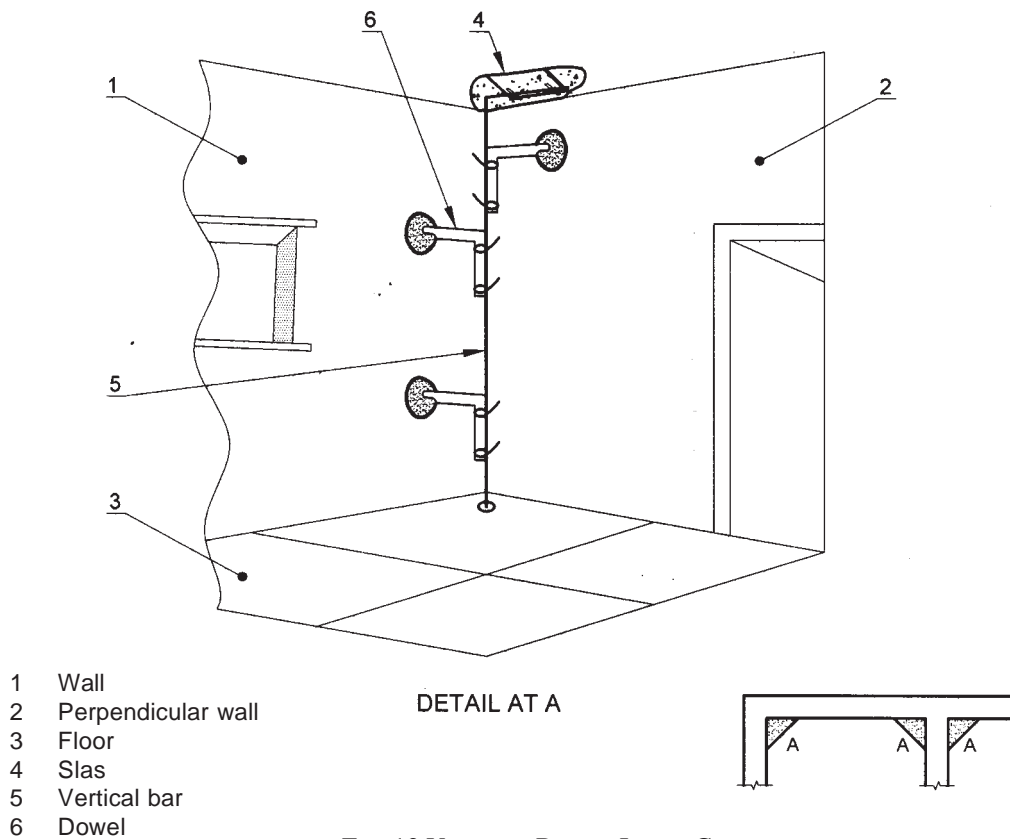
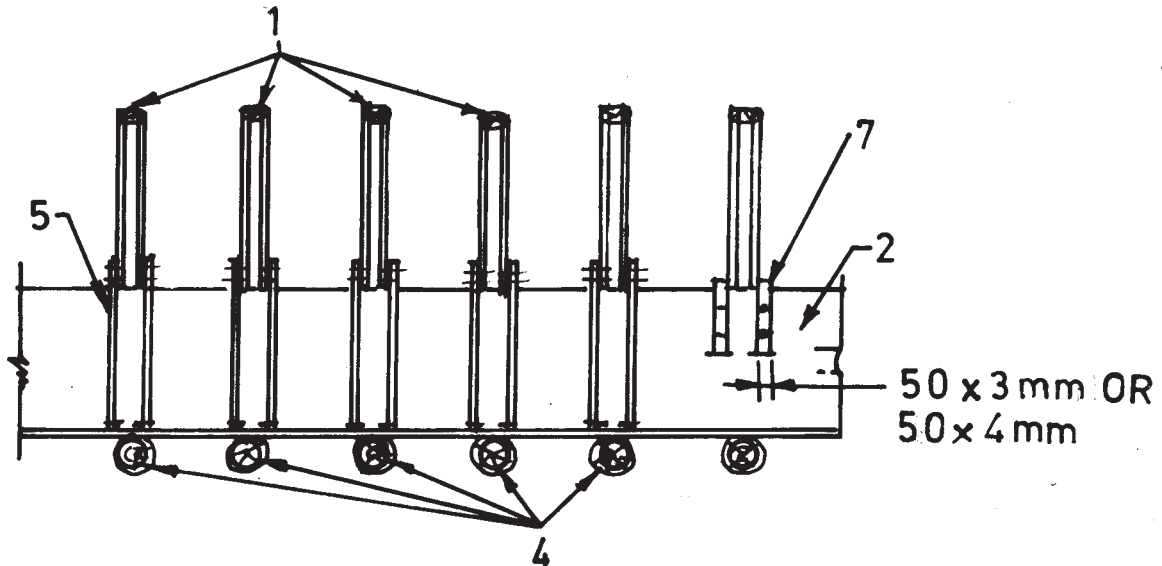
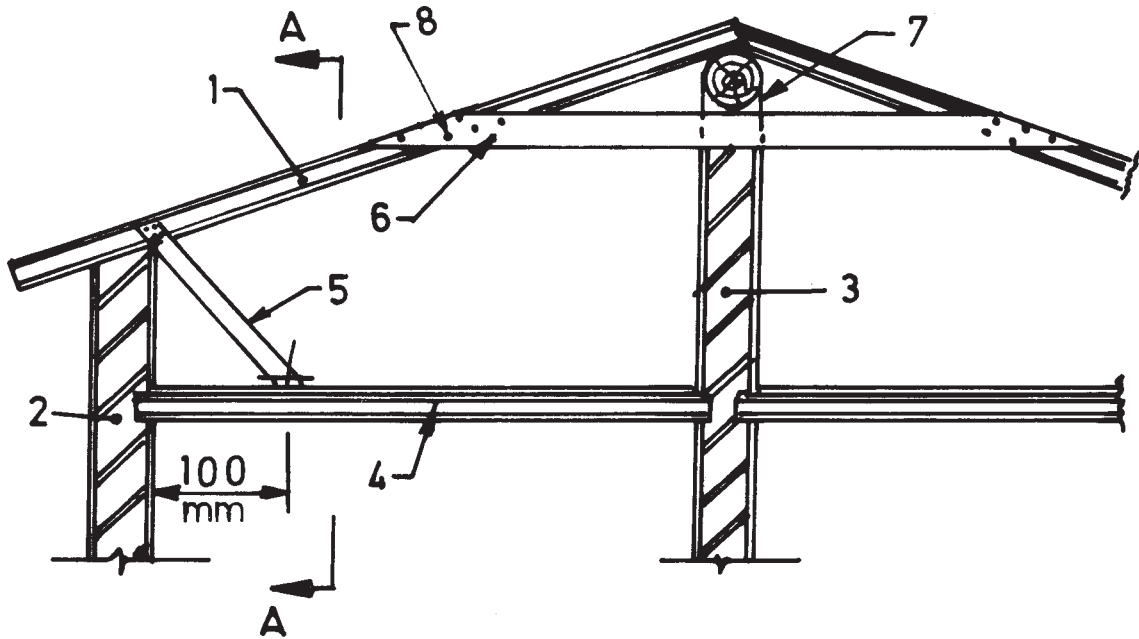

FIG. 12 VERTICAL BAR AT INSIDE CORNER



SECTION A A

- | | |
|---|--|
| 1 Existing rafters | 6 New planks 200 x 40 mm nailed at ends to take rafter thrust |
| 2 Existing outer wall | 7 U-Steel anchor clamp bolted to existing wall at 3 to 4 m apart |
| 3 Existing inner wall | 8 Nails |
| 4 Existing floor beam | |
| 5 New planks 200 x 40 mm nailed at ends | |

FIG. 13 ROOF MODIFICATION TO REDUCE THRUST OF WALLS

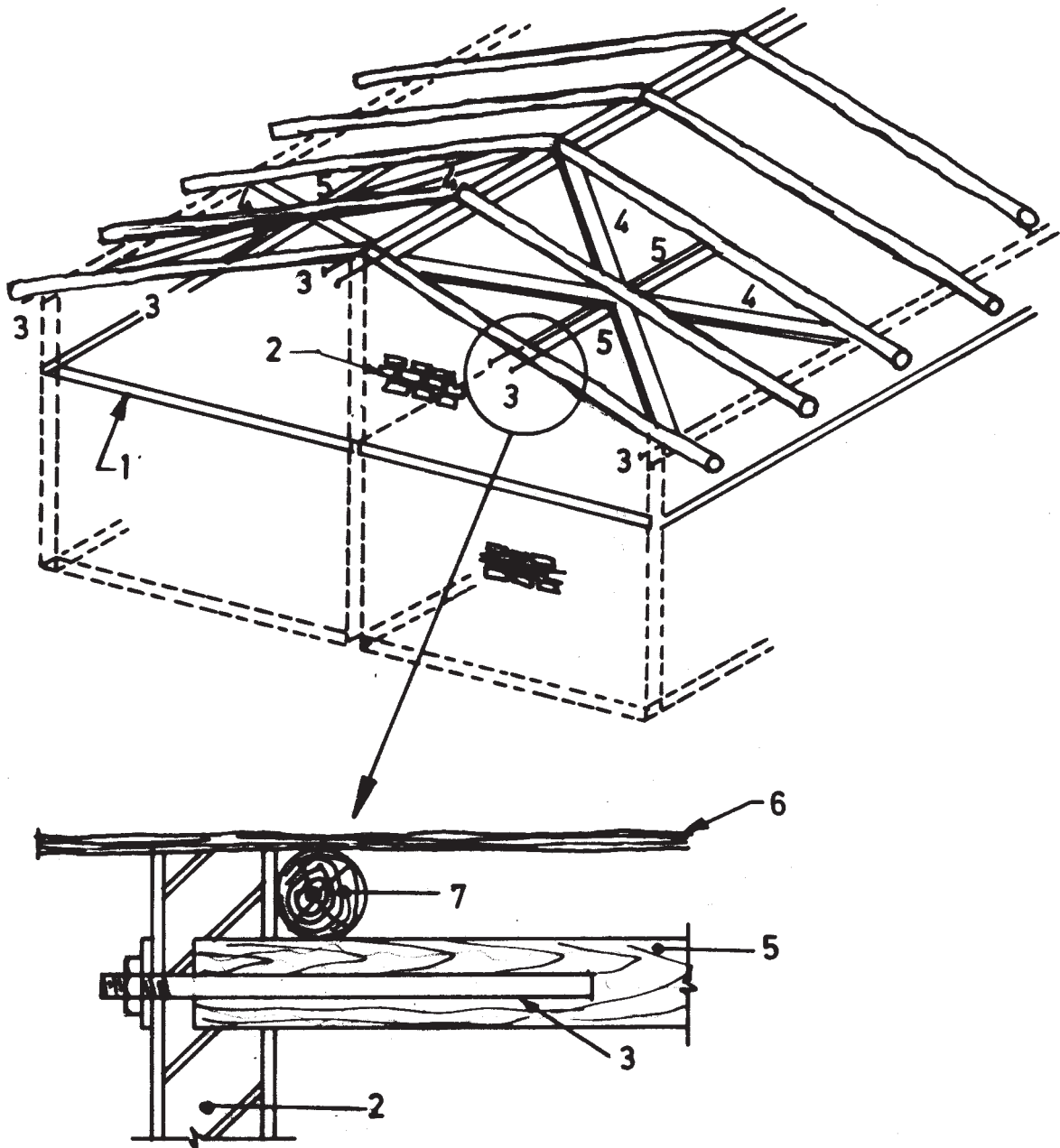

- | | |
|--|-------------------------|
| 1 Existing floor | 5 New planks, ties |
| 2 Existing gable wall (tyimpanum) | 6 Roof covering |
| 3 Steel strips bolted to new ties (5) and wall (2) | 7 Existing roof rafters |
| 4 New planks, diagonal bracing | |

FIG. 14 DETAILS OF NEW ROOF BRACING

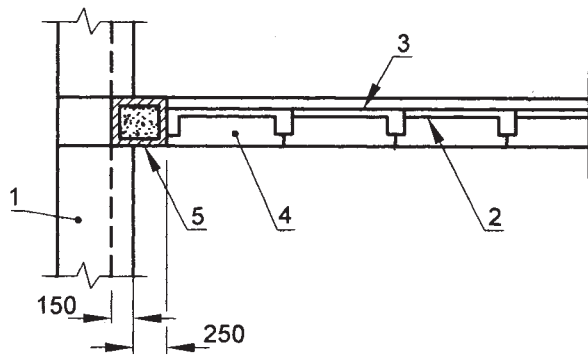
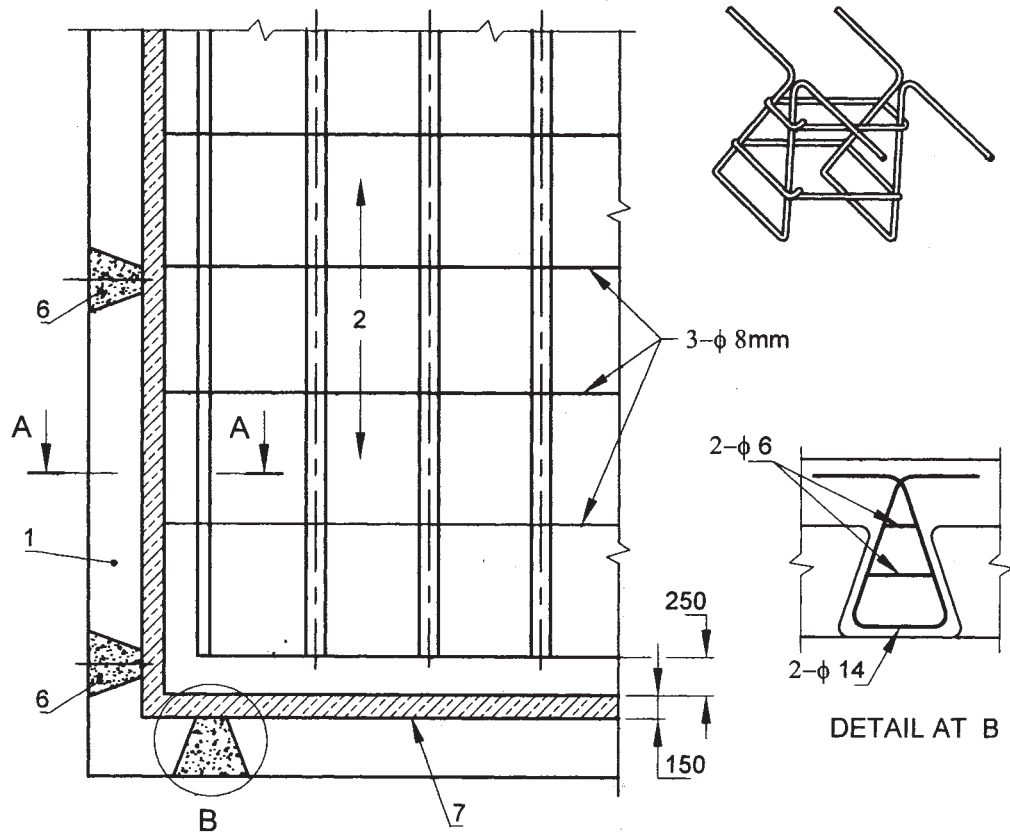

SECTION AA

- | | |
|---|--|
| 1 Existing wall | 5 R.C. band |
| 2 Existing or new pre-fabrication floor | 6 Key connecting new floor to existing wall @ 3M |
| 3 Slab topping with reinforcement | 7 Grooves cut in wall |
| 4 Prefab slab units | |

All dimensions in millimetres.

FIG. 15 INTEGRATION AND STIFFENING OF AN EXISTING FLOOR

12.6 Roofs or floors consisting of steel joists flat or segmental arches must have horizontal ties holding the joists horizontally in each arch span so as to prevent the spreading of joists. If such ties do not exist, these should be installed by welding or clamping.

12.7 Stiffening the Flat Wooden Floor/Roof

Many of the houses have flat floor or roof made of wood joists covered with wooden planks and earth. For making such roof/floor rigid, long planks 100 mm wide and 25 mm thick should be nailed at both ends of

the joists from below. Additionally, similar planks or galvanized metal strips 1.5 mm thick 50 mm wide should be nailed diagonally also (see Fig.16).

12.8 Stiffening the Sloping Roof Structure

Most of the sloping roofs are made of rafters, purlins, and burnt clay tiles on top. Similarly AC or CGI sheet roofs are made using wooden purlins resting on gable walls or main rafters. But trusses were not formed which require the use of ties. Such roofs push the walls outward during earthquakes.

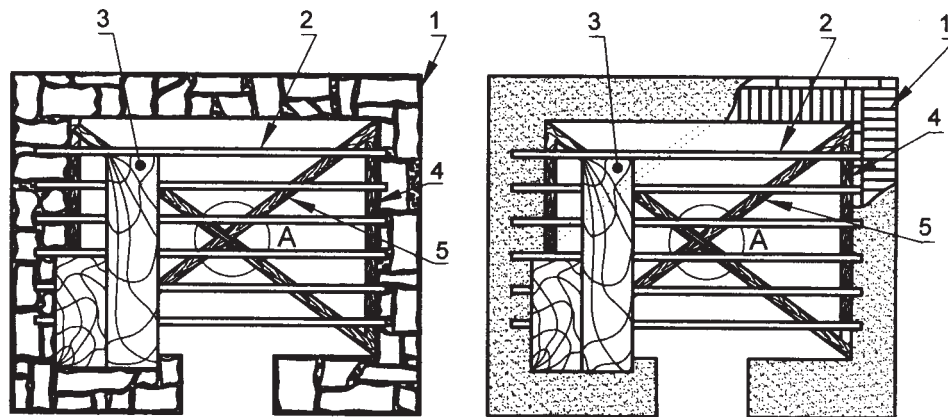

a) STONE BUILDING

b) BRICK BUILDING

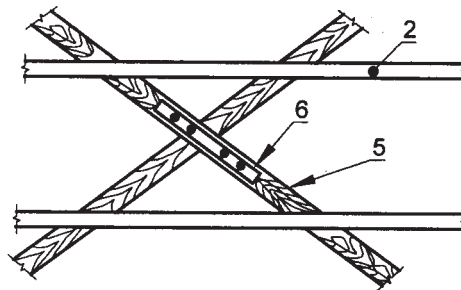

DETAIL AT A

- | | |
|--------------|---|
| 1 Wall | 4 Tile plank under ends of joist |
| 2 Wood joist | 5 Diagonal ties |
| 3 Wood plank | 6 Joint by nailing through 3 mm flat iron |

FIG. 16 STIFFENING FLAT WOODEN FLOOR/ROOF

For stiffening such roofs, the rafters should be tied with the seismic belt as in Notes 1 and 2 under **11.3.1**, and the opposite rafters, on both sides of the ridge need to be connected near about mid-height of the roof through cross ties nailed to the rafters (*see* Fig.17).

13 INSERTING NEW WALLS

13.1 Unsymmetrical buildings which may produce dangerous torsional effects during earthquakes the centre of masses can be made coincident with the center of stiffness by separating parts of buildings thus

achieving individual symmetric units and/or inserting new vertical resisting elements such as new masonry or reinforced concrete walls either internally as shear walls or externally as buttresses. Insertion of cross wall will be necessary for providing transverse supports to longitudinal walls of long barrack-type buildings used for various purposes such as schools and dormitories.

13.2 The main problem in such modifications is the connection of new walls with old walls. Figures 18, 19 and 20 show three examples of connection of new walls to existing ones. The first two cases refer to a T-junction

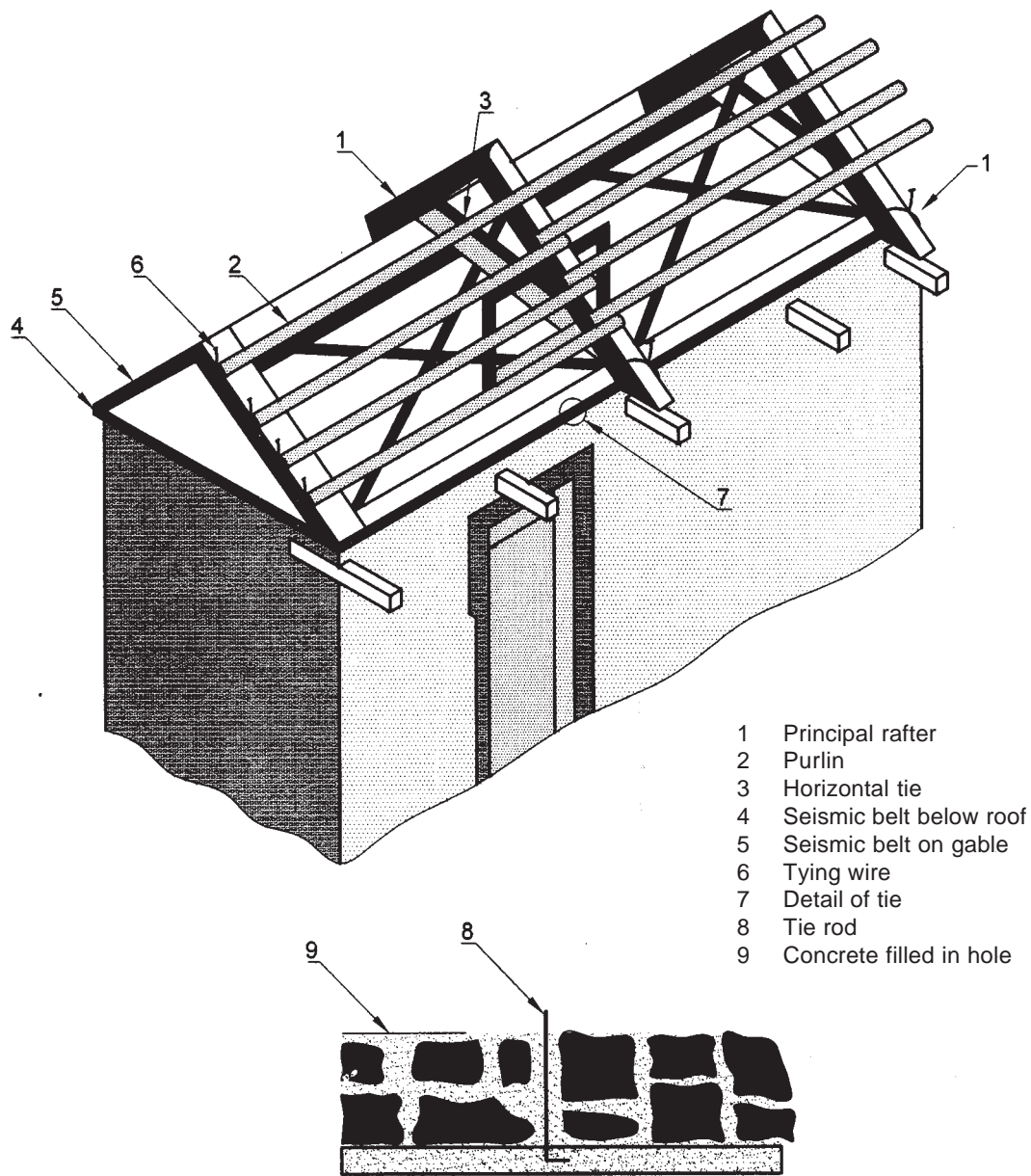
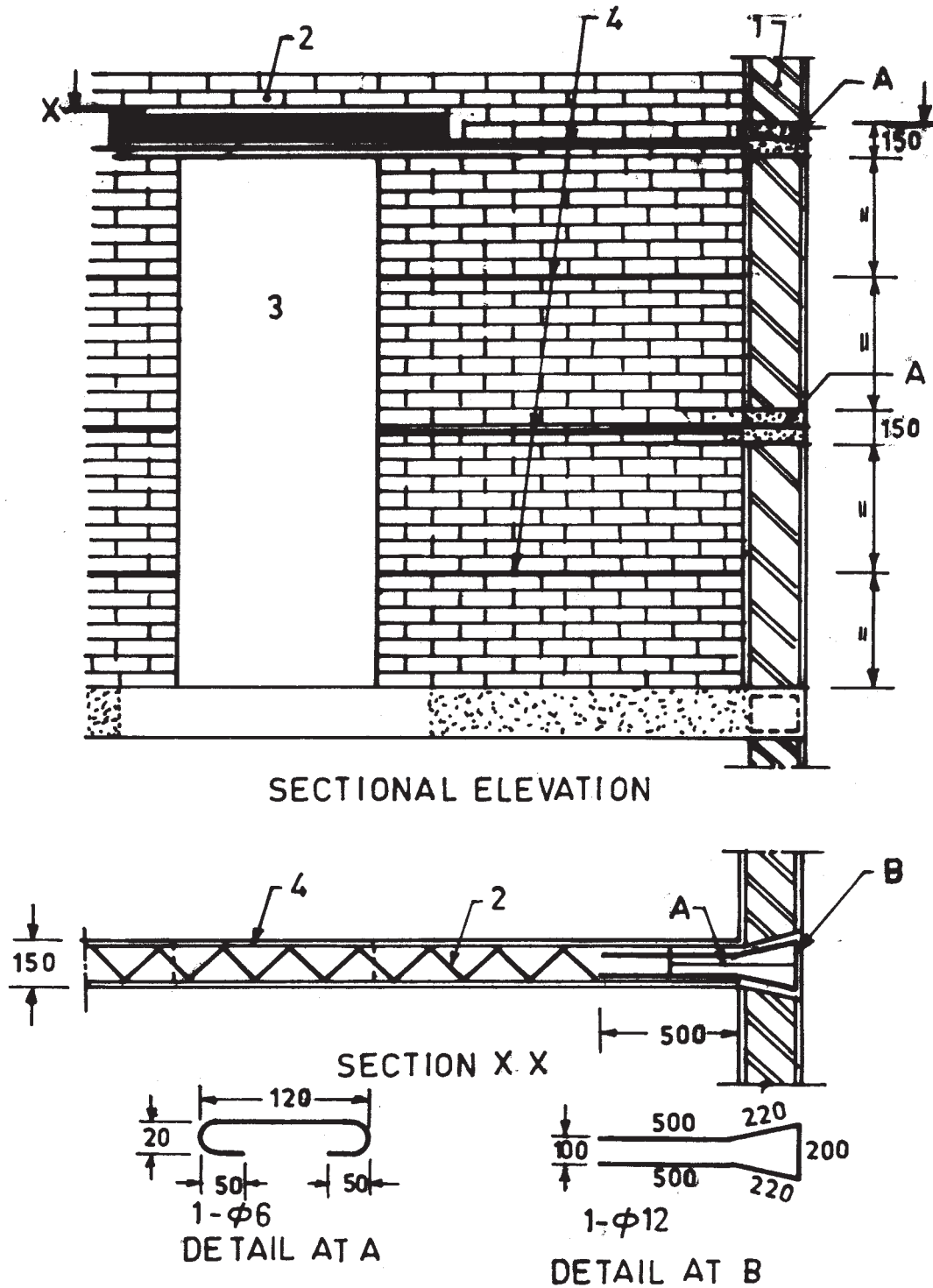

FIG. 17 STIFFENING OF SLOPING ROOF STRUCTURE



- | | |
|-----------------|---------------------------------|
| 1 Existing wall | 4 Horizontal reinforcement |
| 2 New wall | (example of truss system shown) |
| 3 Door opening | |

All dimensions in millimetres.

FIG.18 CONNECTION OF NEW AND OLD BRICK WALLS

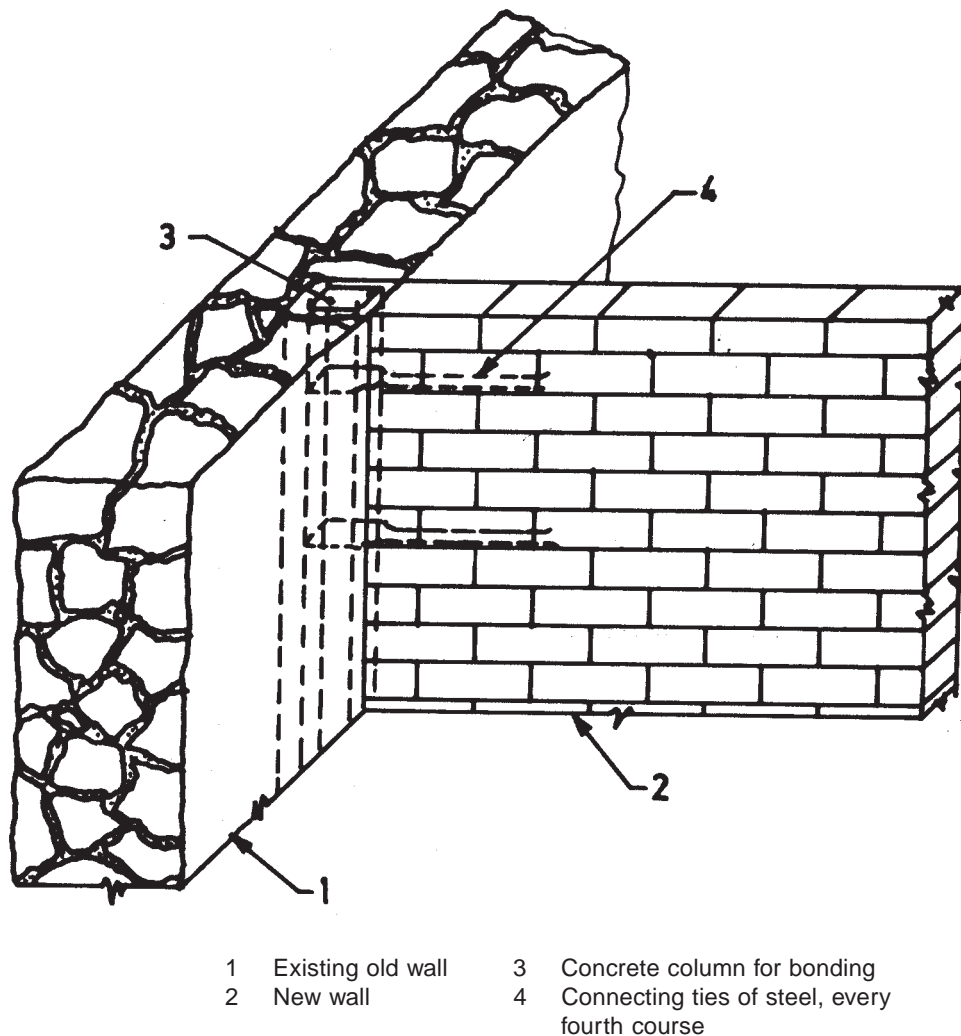

FIG. 19 CONNECTION OF NEW BRICK WALL WITH EXISTING STONE WALLS

whereas the third to a corner junction. In all cases the link to the old walls is performed by means of a number of keys made in the old walls. Steel is inserted in them and local concrete infilling is made. In the second case, however, connection can be achieved by a number of steel bars inserted in small length drilled holes filled with fresh cement-grout which substitute keys.

14 STRENGTHENING OF FOUNDATIONS

Strengthening of foundations before or after the earthquake is the most involved task since it may require careful underpinning operations. Some alternatives are given below for preliminary consideration of the strengthening scheme:

- a) Introducing new load bearing members including foundations to relieve the already loaded members. Jacking operations may be needed in this process.

- b) Improving the drainage of the area to prevent saturation of foundation soil to obviate any problems of liquefaction which may occur because of poor drainage.
- c) Providing apron around the building to prevent soaking of foundation directly and draining off the water.
- d) Adding strong elements in the form of reinforced concrete strips attached to the existing foundation part of the building. These will also bind the various wall footings and may be provided on both sides of the wall (*see* Fig. 21) or only one side of it. In any case, the reinforced concrete strips and the wall have to be linked by a number of keys inserted into the existing footing.

NOTE — To avoid disturbance to the integrity of the existing wall during the foundation strengthening process proper investigation and design is called for.

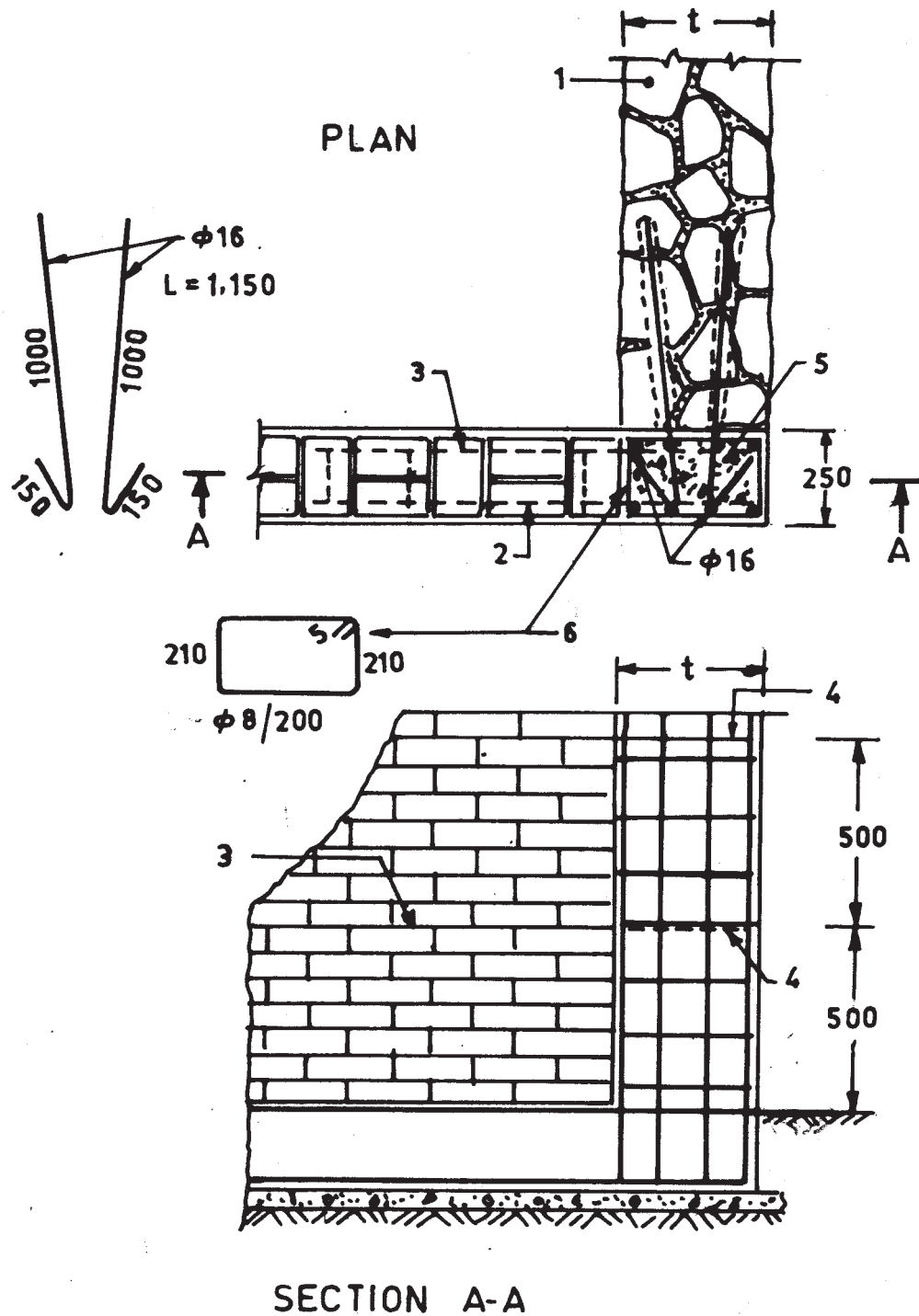

- | | | | |
|---|-------------------------------------|---|---|
| 1 | Existing wall, thickness, T | 4 | Connection steel grouted in drilled holes |
| 2 | New wall | 5 | Concrete in column and footing |
| 3 | Horizontal reinforcement with links | 6 | Stirrups |

All dimensions in millimetres.

FIG. 20 CONNECTION OF NEW AND OLD WALLS (CORNER JUNCTIONS)

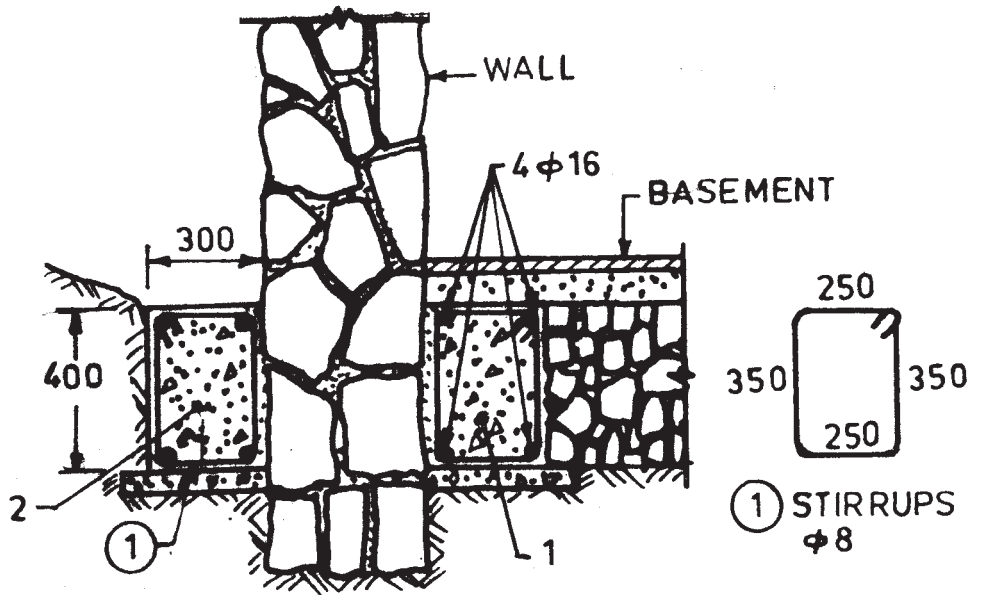

21A

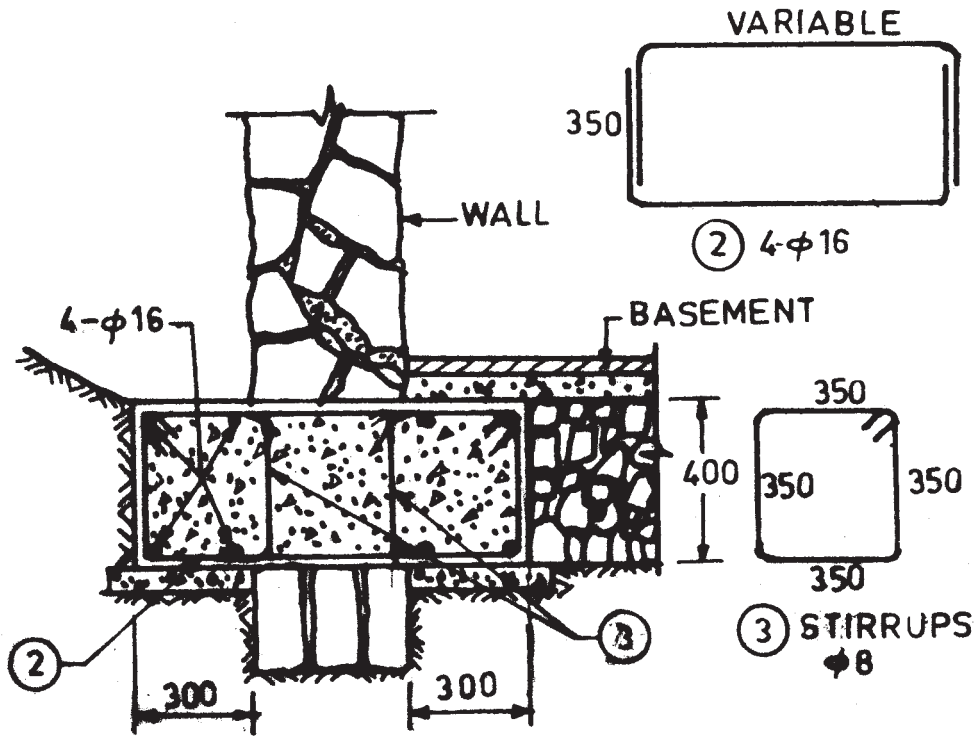

21B

All dimensions in millimetres.

FIG. 21 STRENGTHENING EXISTING FOUNDATION (R. C. STRIP ON BOTH SIDES)

ANNEX A (Clause 7)

RAPID VISUAL SCREENING OF MASONRY BUILDINGS

A-1 RVS PROCEDURE, OBJECTIVES AND SCOPE

The rapid visual screening method is designed to be implemented without performing any structural calculations. The procedure utilizes a damageability grading system that requires the evaluator to (a) identify the primary structural lateral load-resisting system, and (b) identify building attributes that modify the seismic performance expected for this lateral load-resisting system along with non-structural components. The inspection, data collection and decision-making process typically occurs at the building site, and is expected to take couple of hours for a building, depending on its size.

The screening is based on code based seismic intensity, building type and damageability Grade as observed in past earthquake and covered in MSK/European macro-intensity.

A-2 USES OF RVS RESULTS

The main uses of this procedure in relation to seismic upgrading of existing buildings are:

- a) to identify, if a particular building requires further evaluation for assessment of its seismic vulnerability;
- b) to assess the seismic damageability (structural vulnerability) of the building and seismic rehabilitation needs;
- c) to identify simplified retrofitting requirements for the building (to collapse prevention level) where further evaluations are not considered necessary or not found feasible.

A-3 SEISMIC HAZARD IN INDIA

As per IS 1893 (Part 1), India has been divided into 4 seismic hazard zones. The details of different seismic zones are given below:

- a) *Zone II* — Low seismic hazard (damage during earthquake may be of MSK Intensity VI or lower)
- b) *Zone III* — Moderate seismic hazard (maximum damage during earthquake may be upto MSK Intensity VII)
- c) *Zone IV* — High seismic hazard (maximum damage during earthquake may be upto MSK Intensity VIII)

- d) *Zone V* — Very high seismic hazard (maximum damage during earthquake may be of MSK Intensity IX or greater)

When a particular damage Intensity occurs, different building types experience different levels of damage depending on their inherent characteristics. For carrying out the rapid visual screening, all four hazard zones have been considered.

A-4 BUILDING TYPES CONSIDERED IN RVS PROCEDURE

A wide variety of construction types and building materials are used in urban and rural areas of India. These include local materials such as mud, straw and wood, semi-engineered materials such as burnt brick and stone masonry and engineered materials such as concrete and steel. The seismic vulnerability of the different building types depends on the choice of building materials and construction technology adopted. The building vulnerability is generally highest with the use of local materials without engineering inputs and lowest with the use of engineered materials and skills.

The basic vulnerability class of a building type is based on the average expected seismic performance for that building type. All buildings have been divided into Type A to Type D based on the MSK Scale. The buildings in Type A have the highest seismic vulnerability while the buildings in Type D have the lowest seismic vulnerability. A building of a given type, however, may have its vulnerability different from the basic class defined for that type depending on the condition of the building, presence of earthquake resistance features, architectural features, number of storeys etc. It is therefore possible to have a damageability range for each building type considering the different factors affecting its likely performance. Some variations in building type are therefore defined as A, A⁺, B, B⁺, etc.

The RVS procedure presented in the standard has considered different building types, based on the building materials and construction types that are most commonly found in India. Masonry buildings are presented in Table 8. The likely damages to buildings have been categorized in different Grades depending on the seismic impact on the strength of the building.

A-5 GRADES OF DAMAGEABILITY

Five grades of damageability from G1 to G5 are specified in MSK and European Intensity Scale as described in Table 9 and Table 10.

Table 8 Masonry Load Bearing Wall Buildings
(Clause A-4)

SI No. (1)	Building Type (2)	Description (3)
i)	A	a) Rubble (Field stone) in mud mortar or without mortar usually with sloping wooden roof b) Mud walls, Adobe walls of two storeys c) UCR masonry without adequate through stones d) Masonry with rounded (undresses) stones
ii)	A+	a) Adobe (unburnt block or brick) walls of single storey b) Rammed earth / Pise construction
iii)	B	a) Semi-dressed, rubble, brought to courses, with through stones and long corner stone unreinforced brick walls with country type wooden roofs; unreinforced CC block wall constructed in mud mortar or weak lime mortar b) Earthen walls (Adobe, Rammed earth) with horizontal wooden elements
iv)	B+	a) Unreinforced brick masonry in mud mortar with vertical wood posts or horizontal wood element or seismic band (IS 13828) b) Unreinforced brick masonry in lime mortar
v)	C	a) Unreinforced masonry walls built from fully dressed (Ashlar) stone masonry or CC block or burnt brick using good lime or cement mortar, either having RC floor/roof or sloping roof having eave level horizontal bracing system or seismic band b) As at B(a) with horizontal seismic bands (IS 13828)
vi)	C+	Like C(a) type but having horizontal seismic bands at lintel level of doors and windows (<i>see</i> IS 4326)
vii)	D	Masonry construction as at C(a) but reinforced with bands and vertical reinforcement, etc (<i>see</i> IS 4326) or confined masonry using horizontal and vertical reinforcing of walls.

NOTE — In rural areas, there are huts or shacks made from bio-mass and metal sheets etc. Their vulnerability to earthquakes is very low.

Table 9 Grades of Damageability of Masonry Buildings
(Clause A-5)

SI No. (1)	Classification of Damage to Masonry Buildings (2)
i)	Grade 1 Negligible to slight damage (no structural damage, slight non-structural damage) a) <i>Structural</i> : Hair-line cracks in very few walls. b) <i>Non-structural</i> : Fall of small pieces of plaster only.
ii)	Grade 2 Moderate damage (Slight structural damage, moderate non-structural damage) a) <i>Structural</i> : Cracks in many walls, thin cracks in RC slabs and A.C. sheets. b) <i>Non-structural</i> : Fall of fairly large pieces of plaster, partial collapse of smoke chimneys on roofs. Damage to parapets, chajjas. Roof tiles disturbed in about 10 percent of the area. Minor damage in under structure of sloping roofs.
iii)	Grade 3 Substantial to heavy damage (moderate structural damage, heavy non-structural damage) a) <i>Structural</i> : Large and extensive cracks in most walls. Wide spread cracking of columns and piers. b) <i>Non-structural</i> : Roof tiles detach. Chimneys fracture at the roof line; failure of individual non-structural elements (partitions, gable walls).
iv)	Grade 4 Very heavy damage (heavy structural damage, very heavy non-structural damage) <i>Structural</i> : Serious failure of walls (gaps in walls), inner walls collapse; partial structural failure of roofs and floors.
v)	Grade 5 Destruction (very heavy structural damage) Total or near total collapse of the building.

A-6 RELATIONSHIP OF SEISMIC INTENSITY, BUILDING TYPE AND DAMAGE GRADES

Table 10 provides guidance regarding likely performance of the building in the event of design-level earthquake intensity postulated in the seismic zone. This information has been used in the survey forms to decide if there is necessity of further evaluation of the building using higher level procedures. It can also be used to identify need for

retrofitting, and to recommend simple retrofitting techniques for ordinary buildings where more detailed evaluation is not feasible.

The Indicative quantities Few, Many and Most as defined in MSK intensity scales are as follows:

- a) Few : 5-15 percent
- b) Many : 50 percent
- c) Most : 75 percent

NOTES

- 1 Table 10 is generally based on MSK descriptions.
- 2 As per European intensity scale the average values of these terms may be taken as:
- Few—less than 15 ± 5 percent,
 - Many—Between 15 ± 5 to 55 ± 5 percent,
 - Most—Between 55 ± 5 to 100 percent

A-7 RVS SURVEY FORMS — SPECIAL POINTS

The RVS survey forms (Form 1 to 4) are developed here for all the seismic Zones II to V based on the probable earthquake Intensities, building types and damageability grades as described above. Some special cases included therein are described below:

A-7.1 Importance of Building/Structure

As per IS 1893 (Part 1), an important factor I is defined for enhancing the seismic strength of buildings and structures, as follows:

Important Buildings (see Note) — Hospitals, Schools, monumental structures; emergency buildings like telephone exchange, television, radio stations, railway stations, fire stations, large community halls like cinemas, assembly halls and subway stations, power stations, Important Industrial establishments, VIP residences and Residences of Important Emergency person.

For these important buildings the value of I is specified as 1.5, by which the design seismic force is increased by a factor of 1.5. Now the seismic zone factors for zone II to V are as follows:

Zone	II	III	IV	V
Zone factor	0.10	0.16	0.24	0.36

It is seen that one Unit change in seismic zone Intensity increases the Zone Factor 1.5 times.

Hence to deal with the damageability of important buildings in any zone, they should be checked for one unit higher zone. The assessment forms are designed accordingly.

NOTE — Any building having more than 100 occupants may be treated as Important for the purpose of RVS.

A-7.2 Special Hazards

There are some special hazardous conditions to be considered:

A-7.2.1 Liquefiable Condition

Normal loose sands submerged in high water table are susceptible to liquefaction under moderate to high ground accelerations; building founded on such soils will require special evaluation and treatment.

A-7.2.2 Land Slide Prone Area

If the building is situated on a hill slope which is prone to land slide/land slip or rock-fall under monsoon and/or earthquake, special evaluation of the site and treatment of the building will be needed.

A-7.2.3 Irregular Buildings

Irregularities in buildings are defined in 7.1 of IS 1893 (Part 1) under the following sub-heads:

Table 10 Damageability Grades of Masonry Buildings
(Clause A-5)

Sl No.	Type of Building	Zone II (MSK VI or less)	Zone III (MSK VII)	Zone IV (MSK VIII)	Zone V (MSK IX or More)
(1)	(2)	(3)	(4)	(5)	(6)
i)	A and A+	Many of grade 1 Few of grade 2 (rest no damage)	Most of grade 3 Few of grade 4 (rest of grade 2 or 1)	Most of grade 4 Few of grade 5 (rest of grade 3, 2)	Many of grade 5 (rest of grade 4 and
ii)	B and B+	Few of grade 1 (rest no damage)	Many of grade 2 Few of grade 3 (rest of grade 1)	Most of grade 3 Few of grade 4 (rest of grade 2)	Many of grade 4 Few of grade 5 (rest of grade 3)
iii)	C and C+	Few of grade 1 (rest no damage)	Many of grade 1 Few of grade 2 (rest of grade 1)	Most of grade 2 Few of grade 3 (rest of grade 1)	Many of grade 3 Few of grade 4 (rest of grade 2)
iv)	D	—	Few of grade 1	Few of grade 2	Many of grade 2 Few of grade 3 (rest of grade 1)

NOTES

- 1 As per MSK scale, few, many and most may be taken as: Few: (5-15) percent, Many: 50 percent and Most: 75 percent.
- 2 Buildings having vertical irregularity may undergo severe damage in seismic Zones III, IV and V if not specifically designed. Hence they will require special evaluation. Also buildings sited in liquefiable or landslide prone areas will require special evaluation for seismic safety.
- 3 Buildings having plan irregularity may undergo a damage of one grade higher in Zones III, IV and V. The surveyor may recommend re-evaluation.

a) *Plan irregularities* — These are defined in Table 4 of the Code as follows:

- 1) Torsion irregularity,
- 2) Re-entrant corners,
- 3) Diaphragm discontinuity,
- 4) Out of plane offsets, and
- 5) Non-parallel systems.

The geometric irregularities in building plans which can be easily identified are shown in Fig. 22.

These irregularities enhance the overall damage (increased grade of damage for example at re-entrant corners). Such a building may be recommended for detailed evaluation.

b) *Vertical irregularities* — These are defined in Table 5 of IS 1893 (Part 1). The following vertical irregularities may be seen in masonry buildings (*see* Fig. 23).

- 1) Mass irregularity
- 2) Vertical geometric irregularity
- 3) In-plane discontinuity in vertical elements resisting lateral forces.

If any of these irregularities are noticed, the building should be recommended for detailed evaluation.

A-7.2.4 *Falling Hazard*

Where such hazards are present, particularly in Zones IV and V, recommendations should make reference to these in the survey report as indicated.

A-7.2.5 *Type of Foundation Soil*

IS 1893 (Part 1) defines three soil types hard/stiff, medium and soft. No effect of these is seen in the design spectra of short period buildings, $T < 0.4$, covering all masonry buildings, hence the effect may be considered not so significant.

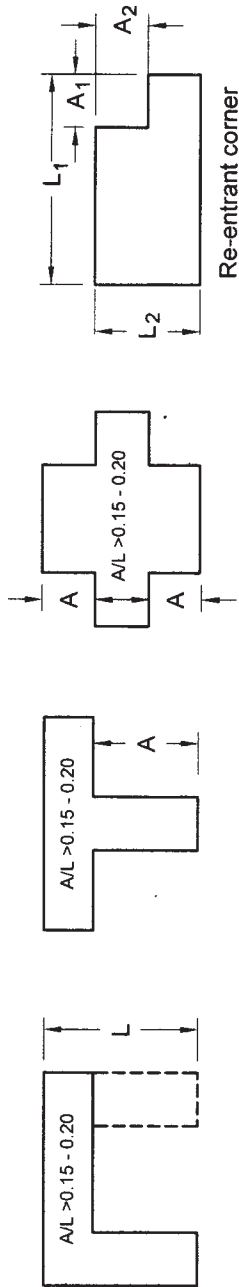

FIG. 22 PLAN IRREGULARITIES

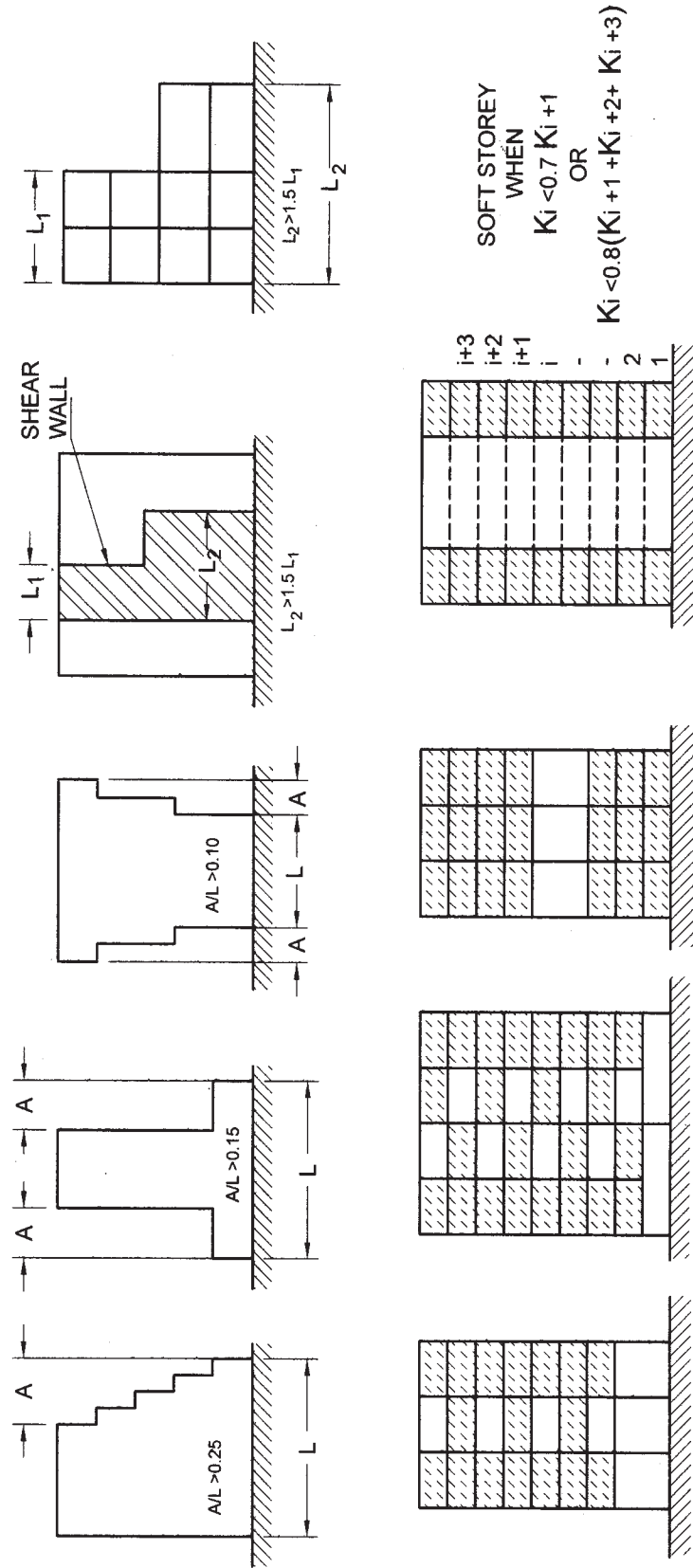

FIG. 23 VERTICAL IRREGULARITIES

FORM 2

RAPID VISUAL SCREENING OF MASONRY BUILDINGS FOR SEISMIC HAZARDS

*Seismic Zone III Ordinary Building
(Also Seismic Zone II Important Building)*

Photograph

Sketch Plan with Length and Breadth

1.1	Building Name: _____
1.2	Use: _____
1.3	Address: _____ Pin _____
1.4	Other Identifiers: _____
1.5	No. of Stories _____ 1.6 Year Built _____
1.7	Total Covered Area; all floors (sq.m) _____
1.8	Ground Coverage (Sq.m): _____
1.9	Soil Type: _____ 1.10 Foundation Type _____
1.11	Roof Type: _____ 1.12 Floor Type _____
1.13	Structural Components: _____
1.13.1	Wall Type: BB* <input type="checkbox"/> Earthen <input type="checkbox"/> UCR* <input type="checkbox"/> CCB* <input type="checkbox"/>
1.13.2	Thickness of wall _____ 1.13.3 Slab thickness _____
1.13.4	Mortar Type: Mud <input type="checkbox"/> Lime <input type="checkbox"/> Cement <input type="checkbox"/>
1.13.5	Vert. R/F bars: Corners <input type="checkbox"/> T-junctions <input type="checkbox"/> Jambs <input type="checkbox"/>
1.13.6	Seismic bands: Plinth <input type="checkbox"/> Lintel <input type="checkbox"/> Eaves <input type="checkbox"/> Gable <input type="checkbox"/>

*BB — Burnt Brick, *UCR — Uncoursed Random Rubble
*CCB: Cement Concrete Block

2.0 OCCUPANCY	3.0 SPECIAL HAZARD	4.0 FALLING HAZARD	RECOMMENDED ACTION:														
<p>2.1 Important buildings: Hospitals, Schools, monumental structures; emergency buildings like telephone exchange, television, radio stations, railway stations, fire stations, large community halls like cinemas, assembly halls and subway stations, power stations, Important Industrial establishments, VIP residences and Residences of Important Emergency person.</p> <p><i>*Any building having more than 100 Occupants may be treated as Important.</i></p> <p>2.2 Ordinary buildings: Other buildings having occupants <100</p>	<p>3.1 High Water Table (within 3 m) and if sandy soil, then liquefiable site indicated.</p> <p style="text-align: center;">Yes No</p> <p>3.2 Land Slide Prone Site</p> <p style="text-align: center;">Yes No</p> <p>3.3 Severe Vertical Irregularity</p> <p style="text-align: center;">Yes No</p> <p>3.4 Severe Plan Irregularity</p> <p style="text-align: center;">Yes No</p>	<p>4.1 Chimneys</p> <p>4.2 Parapets</p> <p>4.3 Cladding</p> <p>4.4 Others</p>	<p><input type="checkbox"/> Ensure adequate maintenance.</p> <p><input type="checkbox"/> Detailed evaluation of B type for need for retrofitting.</p> <p><input type="checkbox"/> Detailed evaluation of A, A+ types for need for reconstruction or possible retrofitting</p> <p><input type="checkbox"/> If any Special Hazard 3.0 found , re-evaluate for possible retrofitting.</p> <p><input type="checkbox"/> If any of the falling hazard is present, either remove it or strengthen against falling.</p>														
<p>5.0 Probable Damageability in Few/Many Buildings</p> <table border="1" style="width: 100%;"> <thead> <tr> <th rowspan="2">Building Type</th> <th colspan="4">5.1 Masonry Building</th> </tr> <tr> <th>A /A+</th> <th>B/B+</th> <th>C/C+</th> <th>D</th> </tr> </thead> <tbody> <tr> <td>Damage-ability in Zone III</td> <td>G4/G3</td> <td>G3/G2</td> <td>G2/G1</td> <td>G1</td> </tr> </tbody> </table> <p><i>Note: +sign indicates higher strength hence somewhat lower damage expected as stated. Also average damage in one building type in the area may be lower by one grade point than the probable damageability indicated.</i></p> <p>Surveyor will identify the Building Type; encircle it, also the corresponding damage grade.</p>			Building Type	5.1 Masonry Building				A /A+	B/B+	C/C+	D	Damage-ability in Zone III	G4/G3	G3/G2	G2/G1	G1	<p>Surveyor's sign: _____</p> <p>_____</p> <p>Name: _____</p> <p>_____</p> <p>Executive Engineer's Sign: _____</p> <p>_____</p> <p>Date of Survey: _____</p> <p>_____</p>
Building Type	5.1 Masonry Building																
	A /A+	B/B+	C/C+	D													
Damage-ability in Zone III	G4/G3	G3/G2	G2/G1	G1													

FORM 3

RAPID VISUAL SCREENING OF MASONRY BUILDINGS FOR SEISMIC HAZARDS

**Seismic Zone IV Ordinary Building
(Also Seismic Zone III Important Building)**

Photograph

Sketch Plan with Length and Breadth

1.1 Building Name: _____

1.2 Use: _____

1.3 Address: _____ Pin _____

1.4 Other Identifiers: _____

1.5 No. of Stories _____ **1.6** Year Built _____

1.7 Total Covered Area; all floors (sq.m) _____

1.8 Ground Coverage (Sq.m): _____

1.9 Soil Type: _____ **1.10** Foundation Type _____

1.11 Roof Type: _____ **1.12** Floor Type _____

1.13 Structural Components: _____

1.13.1 Wall Type: BB* Earthen UCR* CCB*

1.13.2 Thickness of wall _____ **1.13.3** Slab thickness _____

1.13.4 Mortar Type: Mud Lime Cement

1.13.5 Vert. R/F bars: Corners T-junctions Jambs

1.13.6 Seismic bands: Plinth Lintel Eaves Gable

*BB — Burnt Brick, *UCR — Uncoursed Random Rubble
*CCB: Cement Concrete Block

2.0 OCCUPANCY	3.0 SPECIAL HAZARD	4.0 FALLING HAZARD	RECOMMENDED ACTION:
<p>2.1 Important buildings: Hospitals, Schools, monumental structures; emergency buildings like telephone exchange, television, radio stations, railway stations, fire stations, large community halls like cinemas, assembly halls and subway stations, power stations, Important Industrial establishments, VIP residences and Residences of Important Emergency person.</p> <p><i>*Any building having more than 100 Occupants may be treated as Important.</i></p> <p>2.2 Ordinary buildings: Other buildings having occupants <100</p>	<p>3.1 High Water Table (within 5 m) and if sandy soil, then liquefiable site indicated.</p> <p style="text-align: center;">Yes No</p> <p>3.2 Land Slide Prone Site</p> <p style="text-align: center;">Yes No</p> <p>3.3 Severe Vertical Irregularity</p> <p style="text-align: center;">Yes No</p> <p>3.4 Severe Plan Irregularity</p> <p style="text-align: center;">Yes No</p>	<p>4.1 Chimneys</p> <p>4.2 Parapets</p> <p>4.3 Cladding</p> <p>4.4 Others</p>	<p><input type="checkbox"/> A, A+ or B: Evaluate in detail for need of reconstruction or possible retrofitting to achieve type C or D</p> <p><input type="checkbox"/> B+. C: Evaluate in detail for need for retrofitting</p> <p><input type="checkbox"/> If any Special Hazard 3.0 found, re-evaluate for possible prevention/retrofitting.</p> <p><input type="checkbox"/> If any of the falling hazard is present, either remove it or strengthen against falling.</p>

Surveyor's sign: _____

Name: _____

Executive Engineer's Sign: _____

Date of Survey: _____

5.0 Probable Damageability in Few/Many Buildings

Building Type	5.1 Masonry Building			
Damage-ability in Zone III	A /A+	B/B+	C/C+	D
		G5/G4	G4/G3	G3/G2

Note: +sign indicates higher strength hence somewhat lower damage expected as stated. Also average damage in one building type in the area may be lower by one grade point than the probable damageability indicated.

Surveyor will identify the Building Type; encircle it, also the corresponding damage grade.

FORM 4

RAPID VISUAL SCREENING OF MASONRY BUILDINGS FOR SEISMIC HAZARDS

*Seismic Zone V All Building
(Also Seismic Zone IV Important Building)*

Photograph																						

Sketch Plan with Length and Breadth

1.1 Building Name: _____
 1.2 Use: _____
 1.3 Address: _____ Pin _____
 1.4 Other Identifiers: _____
 1.5 No. of Stories _____ 1.6 Year Built _____
 1.7 Total Covered Area; all floors (sq.m) _____
 1.8 Ground Coverage (Sq.m): _____
 1.9 Soil Type: _____ 1.10 Foundation Type _____
 1.11 Roof Type: _____ 1.12 Floor Type _____
 1.13 Structural Components: _____
 1.13.1 Wall Type: BB* Earthen UCR* CCB*
 1.13.2 Thickness of wall _____ 1.13.3 Slab thickness _____
 1.13.4 Mortar Type: Mud Lime Cement
 1.13.5 Vert. R/F bars: Corners T-junctions Jambs
 1.13.6 Seismic bands: Plinth Lintel Eaves Gable

*BB — Burnt Brick, *UCR — Uncoursed Random Rubble
 *CCB: Cement Concrete Block

2.0 OCCUPANCY	3.0 SPECIAL HAZARD	4.0 FALLING HAZARD	RECOMMENDED ACTION:
<p>2.1 Important buildings: Hospitals, Schools, monumental structures; emergency buildings like telephone exchange, television, radio stations, railway stations, fire stations, large community halls like cinemas, assembly halls and subway stations, power stations, Important Industrial establishments, VIP residences and Residences of Important Emergency person. *Any building having more than 100 Occupants may be treated as Important.</p> <p>2.2 Ordinary buildings: Other buildings having occupants <100</p>	<p>3.1 High Water Table (within 5 m) and if sandy soil, then liquefiable site indicated.</p> <p style="text-align: right;">Yes No</p> <p>3.2 Land Slide Prone Site</p> <p style="text-align: right;">Yes No</p> <p>3.3 Severe Vertical Irregularity</p> <p style="text-align: right;">Yes No</p> <p>3.4 Severe Plan Irregularity</p> <p style="text-align: right;">Yes No</p>	<p>4.1 Chimneys</p> <p>4.2 Parapets</p> <p>4.3 Cladding</p> <p>4.4 Others</p>	<p><input type="checkbox"/> A, A+ or B, B+: evaluate in detail for need of reconstruction or possible retrofitting to achieve type C+ or D</p> <p><input type="checkbox"/> C: evaluate in detail for need for retrofitting to achieve type C+, D</p> <p><input type="checkbox"/> Wood: evaluate in detail for retrofitting</p> <p><input type="checkbox"/> If any Special Hazard 3.0 found, re-evaluate for possible prevention/retrofitting.</p> <p><input type="checkbox"/> If any of the falling hazard is present, either remove it or strengthen against falling.</p>

Surveyor's sign: _____

Name: _____

Executive Engineer's Sign: _____

Date of Survey: _____

5.0 Probable Damageability in Few/Many Buildings

Building Type	5.1 Masonry Building			
Damage-ability in Zone V	A /A+	B/B+	C/C+	D
	G5/G4	G5/G4	G4/G3	G3

Note: +sign indicates higher strength hence somewhat lower damage expected as stated. Also average damage in one building type in the area may be lower by one grade point than the probable damageability indicated.

Surveyor will identify the Building Type; encircle it, also the corresponding damage grade.

ANNEX A (Foreword)

COMMITTEE COMPOSITION

Earthquake Engineering Sectional Committee, CED 39

<i>Organization</i>	<i>Representative(s)</i>
National Institute of Disaster Management, New Delhi Atomic Energy Regulatory Board, Mumbai	DR A. S. ARYA (Chairman) DR P. C. BASU SHRI ROSHAN A. D. (<i>Alternate</i>)
Bharat Heavy Electrical Limited, New Delhi	SHRI N. C. ADDY SHRI A. K. SINGH (<i>Alternate</i>)
Bharat Heavy Electricals Limited, Hyderabad	DR C. KAMESHWARA RAO (<i>Alternate</i>)
Building Materials & Technology Promotion Council, New Delhi	SHRI J. K. PRASAD SHRI PANKAJ GUPTA (<i>Alternate</i>)
Central Building Research Institute, Roorkee	SHRI ACHAL MITTAL SHRI AJAY CHAURASIA (<i>Alternate</i>)
Central Public Works Department, New Delhi	SHRI R. K. DUGGAL SHRI A. V. KUJUR (<i>Alternate I</i>) DR A. K. MITTAL (<i>Alternate II</i>)
Central Soils and Materials Research Station, New Delhi	SHRI NAKUL DEV DR. K. S. KRISHNA MURTHY (<i>Alternate</i>)
Central Water & Power Research Station, Pune	SHRI I. D. GUPTA SHRI S. G. CHAPHALKAR (<i>Alternate</i>)
Central Water Commission, New Delhi	DIRECTOR EMBANKMENT (NW&S) DIRECTOR, BCD (N&W&NWS) (<i>Alternate</i>)
Delhi College of Engineering, Delhi	DR (SMT) P. R. BOSE SHRI ALOK VERMA (<i>Alternate</i>)
Department of Atomic Energy, Kalpakkam	SHRI S. RAMANUJAM SHRI R. C. JAIN (<i>Alternate</i>)
Directorate General of Border Roads, New Delhi Engineer-in-Chief's Branch, New Delhi	DR V. K. YADAV SHRI J. B. SHARMA SHRI. N. K. JAIN (<i>Alternate</i>)
Engineers India Limited, New Delhi	SHRI V. Y. SALPEKAR SHRI ARVIND KUMAR (<i>Alternate</i>)
Gammon India Limited, Mumbai	SHRI V. N. HAGGADE SHRI J. N. DESAI (<i>Alternate</i>)
Geological Survey of India, Lucknow	SHRI P. PANDEY DR. Y. P. SHARDA (<i>Alternate</i>)
Housing & Urban Development Corporation Ltd, New Delhi	SMT. BINDU JESWANI SHRI SURINDER GERA (<i>Alternate</i>)
Indian Concrete Institute, Chennai	DR A. R. SANTHAKUMAR
Indian Institute of Technology Bombay, Mumbai	DR RAVI SINHA DR A. GOYAL (<i>Alternate</i>)
Indian Institute of Technology Kanpur, Kanpur	DR S. K. JAIN DR C. V. R. MURTY (<i>Alternate I</i>) DR. DURGESH C. RAI (<i>Alternate II</i>)
Indian Institute of Technology Madras, Chennai	DR A. MEHAR PRASAD
Indian Institute of Technology Roorkee, Roorkee	DR D. K. PAUL DR S. K. THAKKAR (<i>Alternate I</i>) PROF ASHOK JAIN (<i>Alternate II</i>)
Indian Meteorological Department, New Delhi	DR SANT PRASAD SHRI R. S. DATTATRAYAM (<i>Alternate</i>)

IS 13935 : 2009

<i>Organization</i>	<i>Representative(s)</i>
Indian Road Congress, New Delhi	SECRETARY GENERAL DIRECTOR (<i>Alternate</i>)
Indian Society of Earthquake Technology, Roorkee	PROF D. K. PAUL PROF H. R. WASON (<i>Alternate</i>)
Maharashtra Engineering Research Centre, Nasik	EXECUTIVE ENGINEER ASSISTANT RESEARCH OFFICER (<i>Alternate</i>)
Ministry of Road Transport & Highways, New Delhi	SHRI A. B. YADAV SHRI A. P. PATHAK (<i>Alternate</i>)
National Geophysical Research Institute (CSIR), Hyderabad	DR M. RAVI KUMAR DR N. PURANCHANDRA RAO (<i>Alternate</i>)
National Highway Authority of India, New Delhi	SHRI SURESH KUMAR PURI
National Thermal Power Corporation, Noida	SHRI PRAVEEN KHANDELWAL SHRI H. K. RAMKUMAR (<i>Alternate</i>)
Nuclear Power Corporation, Mumbai	SHRI U. S. P. VERMA SHRIMATI MINI K. PAUL (<i>Alternate</i>)
Research, Design & Standards Organization, Lucknow	SHRI PIYUSH AGARWAL SHRI R. K. GOEL (<i>Alternate</i>)
School of Planning & Architecture, New Delhi	DR V. THIRUVENDGADAM
Structural Engineering Research Centre, Chennai	DR K. MUTHUMANI SHRI N. GOPALAKRISHNAN (<i>Alternate</i>)
Tandon Consultants Pvt Limited, New Delhi	DR MAHESH TANDON SHRI VINAY K. GUPTA (<i>Alternate</i>)
Tata Consulting Engineers, Mumbai	SHRI K. V. SUBRAMANIAN SHRI C. K. RAVINDRANATHAN (<i>Alternate</i>)
Vakil-Mehta-Seth Consulting Engineers, Mumbai	MS ALPA R. SETH SHRI R. D. CHAUDHARI (<i>Alternate</i>)
Visvesvaraya National Institute of Technology, Nagpur	DR O. R. JAISWAL DR R. K. INGLE (<i>Alternate</i>)
Wadia Institute of Himalayan Geology, Dehradun	DR SUSHIL KUMAR
In personal capacity (<i>C-2/155, West Enclave, Pitampura, New Delhi</i>)	DR K. G. BHATIA
In personal capacity (<i>36 Old Sneh Nagar, Wardha Road, Nagpur</i>)	SHRI L. K. JAIN SHRI ISH JAIN (<i>Alternate</i>)
In personal capacity (<i>403 Krishi Lok, Sector 45, Faridabad, Haryana</i>)	SHRI P. L. NARULA
BIS Directorate General	Shri A. K. SAINI, Scientist 'F' & Head (Civ Eng) [Representing Director General (<i>Ex-officio</i>)]

Member Secretary
SHRI S. CHATURVEDI
Scientist 'E' (Civ Eng), BIS

Bureau of Indian Standards

BIS is a statutory institution established under the *Bureau of Indian Standards Act, 1986* to promote harmonious development of the activities of standardization, marking and quality certification of goods and attending to connected matters in the country.

Copyright

BIS has the copyright of all its publications. No part of these publications may be reproduced in any form without the prior permission in writing of BIS. This does not preclude the free use, in the course of implementing the standard, of necessary details, such as symbols and sizes, type or grade designations. Enquiries relating to copyright be addressed to the Director (Publications), BIS.

Review of Indian Standards

Amendments are issued to standards as the need arises on the basis of comments. Standards are also reviewed periodically; a standard along with amendments is reaffirmed when such review indicates that no changes are needed; if the review indicates that changes are needed, it is taken up for revision. Users of Indian Standards should ascertain that they are in possession of the latest amendments or edition by referring to the latest issue of 'BIS Catalogue' and 'Standards : Monthly Additions'.

This Indian Standard has been developed from Doc No.: CED 39 (7235).

Amendments Issued Since Publication

Amend No.	Date of Issue	Text Affected

BUREAU OF INDIAN STANDARDS

Headquarters:

Manak Bhavan, 9 Bahadur Shah Zafar Marg, New Delhi 110002
Telephones : 2323 0131, 2323 3375, 2323 9402 Website: www.bis.org.in

Regional Offices:

	Telephones
Central : Manak Bhavan, 9 Bahadur Shah Zafar Marg NEW DELHI 110002	{ 2323 7617 2323 3841
Eastern : 1/14 C.I.T. Scheme VII M, V. I. P. Road, Kankurgachi KOLKATA 700054	{ 2337 8499, 2337 8561 2337 8626, 2337 9120
Northern : SCO 335-336, Sector 34-A, CHANDIGARH 160022	{ 60 3843 60 9285
Southern : C.I.T. Campus, IV Cross Road, CHENNAI 600113	{ 2254 1216, 2254 1442 2254 2519, 2254 2315
Western : Manakalaya, E9 MIDC, Marol, Andheri (East) MUMBAI 400093	{ 2832 9295, 2832 7858 2832 7891, 2832 7892

Branches: AHMEDABAD. BANGALORE. BHOPAL. BHUBANESHWAR. COIMBATORE. DEHRADUN. FARIDABAD. GHAZIABAD. GUWAHATI. HYDERABAD. JAIPUR. KANPUR. LUCKNOW. NAGPUR. PARWANOO. PATNA. PUNE. RAJKOT. THIRUVANANTHAPURAM. VISAKHAPATNAM.